Tsubata Town Cultural Center "CYGNUS"

3-1 Kita-chujo, Tsubata-machi, Kahoku 929-0342
TEL: 076-288-8526　FAX: 076-288-8527
URL: http://www.town.tsubata.ishikawa.jp/shisetsu/cygnus/
E-mail: shougaikyouiku@town.tsubata.lg.jp

Hall

■ Number of seats

802 seats (Hall)
(Fixed seat: 784, Wheelchair space: 12, Parent and child seat: 6)

■ Traffic access

10 min walk from Tsubata Station of Ishikawa Railway and JR Nanao Line
10 min drive from Kanazawa-higashi IC of Hokuriku Expressway

■ Hours

9:00am~ 9:30pm
Closed: Monday (the following weekday when Monday is a holiday), year-end and New Year's holidays (Dec. 28~Jan. 4)

■ Date to start accepting reservation

Hall: One year before the date of use
Rehearsal room or performer's waiting room only: One month before the date of use
Other rooms: Beginning of the month three months before the date of use

■ Accommodation

None

■ Restaurants/Cafés

Coffee shop "Cygnus": 14 seats

■ Parking

180 vehicles (free)

■ Remarks

Complex including the town's library, Children's Center, Tsubata Children's Science Museum and Lifelong Learning Center

Floor plan

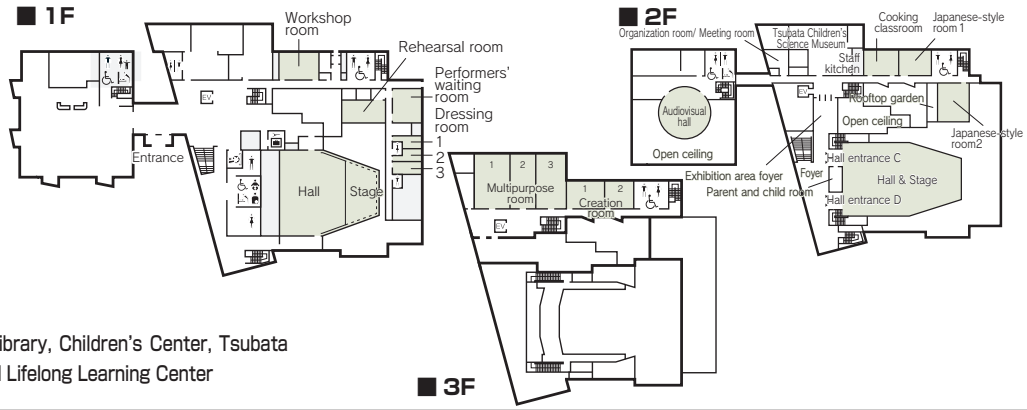

■ Convention site

Site name	Floor	Area(m²)	Width × Depth (m) (m)	Ceiling height(m)	Capacity (persons)					Remarks
					Fixed seats	School	Theater	Seated	Buffet	
Hall	1,2		17.6 × 10.2	10.8	784	–	–	–	–	Wheelchair space: 12, Parent and child room: 6
Audiovisual hall	2	76	15 × 15	7	150	150	150	–	–	With a small stage, a projector, acoustic system and a lectern
Dressing room1	1	13	2.6 × 5	2.8	–	–	–	6	6	Western-style room
Dressing room2	1	13	2.6 × 5	2.8	–	–	–	6	6	Western-style room
Dressing room3	1	13	2.6 × 5	2.8	–	–	–	6	6	Japanese-style room with shower
Rehearsal room	1	83	7.5 × 11	2.8	–	36	60	36	60	Noise insulation, upright piano, acoustic system
Performers' waiting room	1	75	7 × 11	6	–	30	60	30	60	Two mirror walls (with handrail), upright piano, acoustic system
Workshop room	1	76	7.5 × 10	2.8	–	30	50	30	50	Provided with a projector
Japanese-style room 1	2	50	4.5 × 11	2.6	–	32	50	32	50	
Japanese-style room 2	2	50	4.5 × 11	2.5	–	20	40	20	40	Tea ceremony room with the preparation area and a Japanese garden
Cooking room	2	73	7.3 × 10	2.8	36	36	–	36	70	Gas cooking stove (6), IH cooking equipment (1), oven & microwave, rice cooker, etc.
Multipurpose room 1	3	140	9.3 × 13.6	4.8	–	60	100	60	100	Multipurpose room 1~3 can be integrated into one space. A projector and acoustic system are furnished in Multipurpose room 1.
Multipurpose room 2	3	100	6.8 × 13.6	4.8	–	60	80	60	80	
Multipurpose room 3	3	100	7.3 × 13.6	4.8	–	60	80	60	80	
Creation room 1	3	53	6.5 × 8	2.8	16	16	30	–	–	Worktable for 4 persons: 4
Creation room 2	3	53	6.5 × 8	2.8	24	24	30	–	–	Worktable for 4 persons: 6, electric furnace, potter's wheel

Width × Depth and the floor area may not match depending on the shape of the room.