

# Ishikawa Nanao Art Museum

1-1 Komaruyamadai, Nanao 926-0855  
 TEL: 0767-53-1500 FAX: 0767-53-6262  
 URL: <https://nanao-art-museum.jp>  
 E-mail: [info@nanao-art-museum.jp](mailto:info@nanao-art-museum.jp)

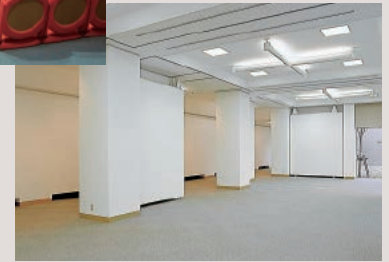

Art Hall



No.3 Exhibition Room (Citizens' Gallery)



■ Number of seats  
**240**seats (Art Hall)



■ Traffic access  
 By plane: 45 min from Noto Satoyama Airport via Noto Satoyama Highway  
 By car: 15 min from Tokuda Otsu JCT of Noto Satoyama Highway, or 10 min from Nanao-joyama IC or Nanao IC of Noetsu Highway  
 By taxi: 5 min from JR Nanao Station  
 On foot: 20 min-walk from JR Nanao Station  
 Loop bus "Marine":  
 Take a bus at the "Minakuru" bus stop in front of JR Nanao Station and get off at "Nanao Art Museum" (regular loop: 8min, reverse loop: 14 min, 8 services a day)  
 Nanao Community Bus "Gurutto 7": Take a bus from JR Nanao Station Number 5 terminal and get off at "Komaruyama-dai 1 chome" (west route: 10 min, 4 services a day)



■ Hours  
 Art Hall: 9:00am~10:00pm  
 No.3 Exhibition Room (Citizens' Gallery): 9:00am~5:00pm (admission by 4:30pm)  
 Closed: Mondays, days following national holidays, exhibit change periods, year-end and new year holidays  
 \*There are periods with no closed days



■ Date to start accepting reservation  
 Reservations for following year begin from January



■ Accommodation  
 None

■ Restaurants/Cafés  
 Tea Room



■ Parking  
**62** vehicles • **4** buses  
 Priority parking: 2 vehicles (next to the back stage)



■ Remarks  
 • Entrance equipped with free Wi-Fi  
 • Art Hall equipped with Wi-Fi for live streaming

## Floor plan

### ■ 2F Art Hall

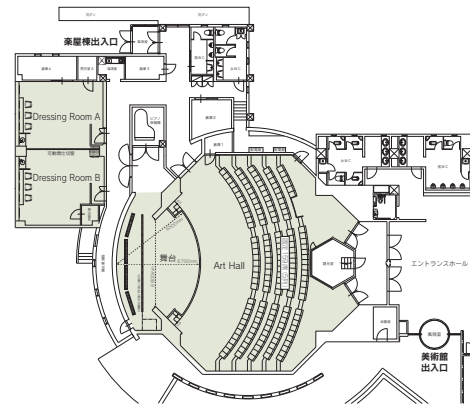

### ■ 1F No.3 Exhibition Room (Citizens' Gallery)

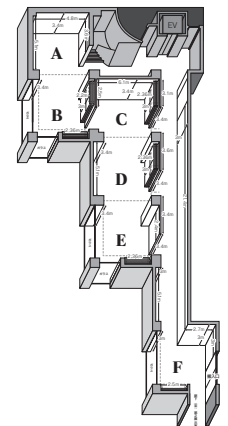

### ■ Convention site

| Site name                                | Floor | Area(m <sup>2</sup> ) | Width × Depth (m) | Ceiling height(m) | Capacity (persons) |        |         |        |        | Remarks  |
|--|-------|-----------------------|-------------------|-------------------|--------------------|--------|---------|--------|--------|--|
|  |       |                       |                   |                   | Fixed seats        | School | Theater | Seated | Buffet |  |
| Art Hall                                 | 2     | 315                   |                   |                   | 159                | —      | —       | —      | —      | Max 240 seats (using movable seating)                            |
| Dressing Room A                          | 2     | 46                    |                   |                   | —                  | —      | —       | —      | —      |  |
| Dressing Room B                          | 2     | 45                    |                   |                   | —                  | —      | —       | —      | —      |  |
| No.3 Exhibition Room (Citizens' Gallery) | 1     | 288                   |                   | 3.4               | —                  | —      | —       | —      | —      | Can be divided into five areas. There is a not-available period. |
|  |       |                       |                   |                   |                    |        |         |        |        |  |
|  |       |                       |                   |                   |                    |        |         |        |        |  |
|  |       |                       |                   |                   |                    |        |         |        |        |  |
|  |       |                       |                   |                   |                    |        |         |        |        |  |
|  |       |                       |                   |                   |                    |        |         |        |        |  |
|  |       |                       |                   |                   |                    |        |         |        |        |  |

Width × Depth and the floor area may not match depending on the shape of the room.