

# 10 Kanazawa Kokusai Hotel

Ru-8 Onuka-machi, Kanazawa 921-8565  
 TEL: 076-296-0111 FAX: 076-298-1139  
 URL: <https://www.kanazawakokusaihotel.co.jp>



Japanese restaurant "Kano"



Buffet restaurant "Clover"



■ Number of seats  
**700** seats (Forest Fort)



■ Traffic access  
 30-min bus ride from JR Kanazawa Station  
 (Get off at Kanazawa Kokusai Hotel-mae.)  
 25 min by taxi from JR Kanazawa Station  
 60-min bus ride from Komatsu Airport  
 45-min drive from Komatsu Airport



■ Hours  
 9:00am ~ 8:00pm

■ Date to start accepting reservation  
 One year before the date of use



■ Accommodation

• Twin room:	87
• Double room:	6
• Japanese/western bedding:	5
• Japanese-style room:	1
• Room for the handicapped:	1
<b>Total:</b>	<b>100 rooms 216 people</b>



■ Restaurants/Cafés

- Japanese restaurant "Kano": 75 seats
- Teppanyaki restaurant "Takao": 20 seats
- Buffet restaurant "Clover": 94 seats



■ Parking Capacity  
**250** vehicles (free)



■ Remarks  
 Outdoor swimming pool (Jul. 20 ~ Aug. 31)  
 Complimentary shuttle service (Max. 150)  
 Complimentary shuttle service from Kanazawa Station

## ■ Convention site

Site name	Floor	Area (㎡)	Width×Depth (m) (m)	Ceiling height (m)	Capacity (persons)					Remarks
					Fixed seats	School	Theater	Seated	Buffet	
Forest Fort	2	562	18.7×30.0	4.6	—	340	700	320	550	The space can be partitioned into two rooms.
Hagoromo	2	75	7.5× 9.9	3.2	—	30	60	30	40	
Izutsu	2	75	7.5× 9.9	3.2	—	30	60	30	40	
Leaf Terrace	1	267	10.8×27.0	3.6	—	220	340	170	200	
Bara	1	85	7.2×12.0	3.2	—	50	80	40	50	
Himawari	1	50	5.1× 9.9	3.2	—	30	50	20	30	
Chitose	B1	220	14.1×15.6	3.5	—	110	200	100	130	

Width × Depth and the floor area may differ depending on the shape of the room.

# Floor plan



Large banquet room "Leaf Terrace"

## B1F

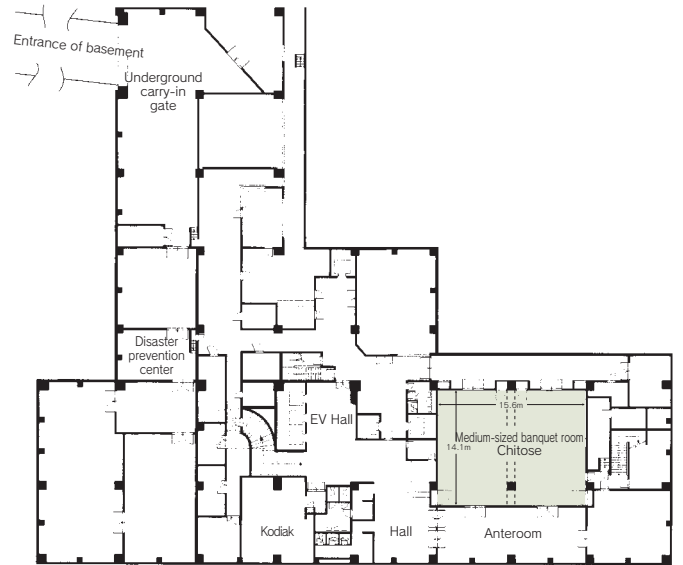

## 1F

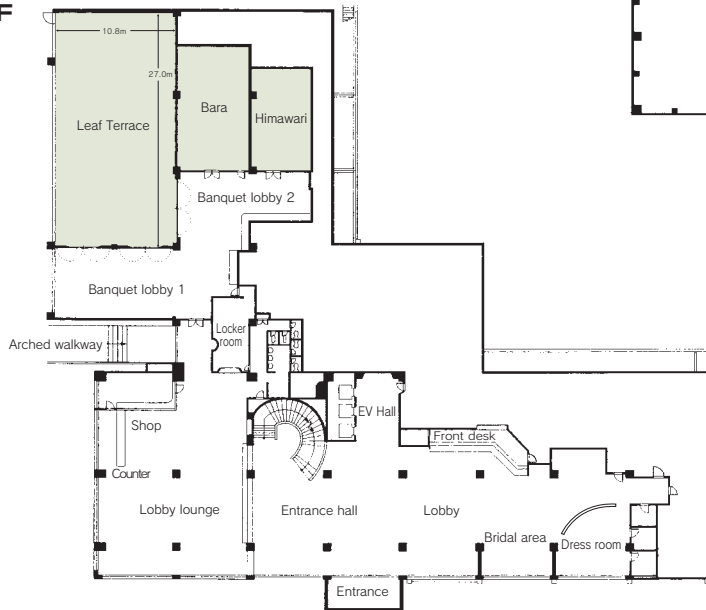

## 2F

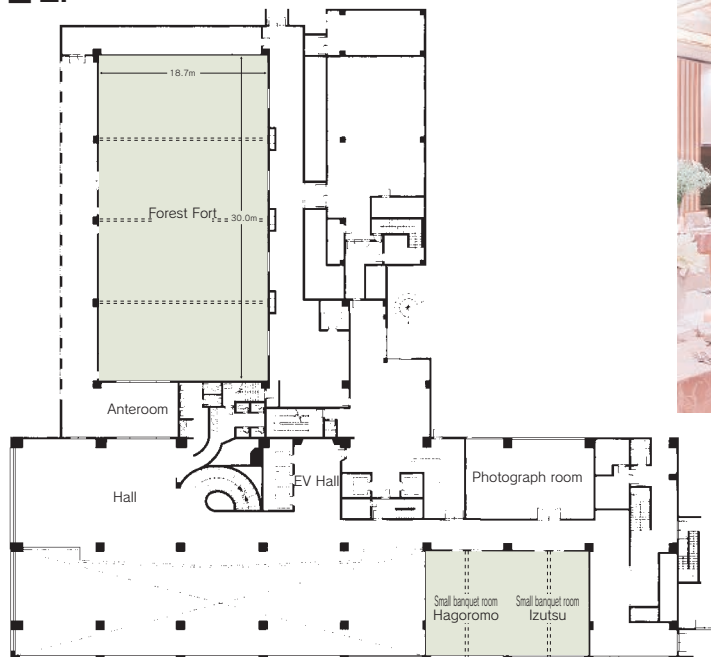

Large banquet room "Forest Fort"