

English



Kaga Yuzen Dyeing

KANAZAWA

Convention Facility Guide



Hyakuman-goku Festival Parade Commencement Ceremony

Kanazawa Convention Bureau

Kanazawa City Convention Site Map

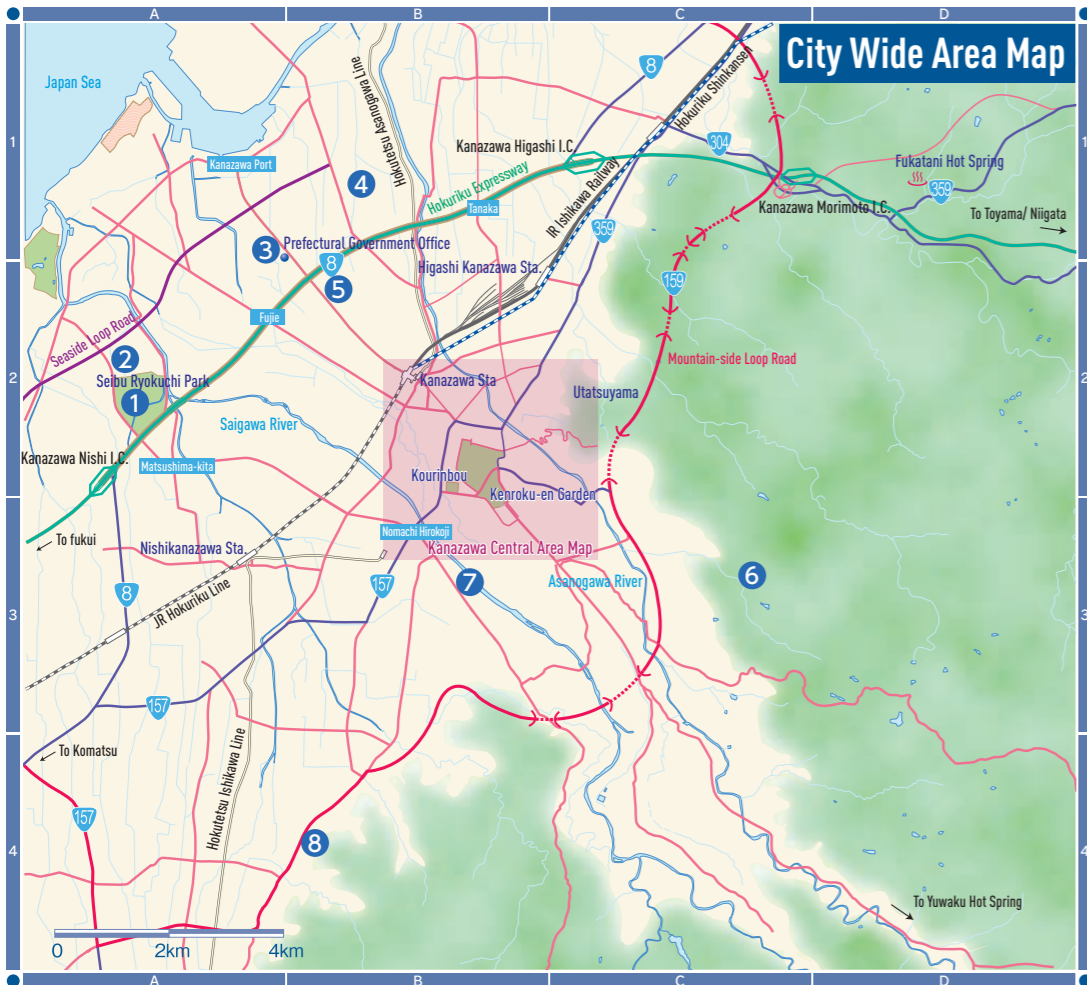

No.	Facility Name	No.	Facility Name
Kanazawa Station Area			
1	Ishikawa Ongakudo	13	Ishikawa Kyoiku Kaikan
2	Kanazawa Art Hall	14	Kanazawa Tokyo Hotel
3	Motenashi Dome Underground Square	15	Kanazawa Student Community Civic Center
4	ANA Crowne Plaza Hotel Kanazawa	16	Kanazawa Nagadohe Youth Exchange Center
5	Hotel Nikko Kanazawa	Honda-machi Area	
6	Hotel Kanazawa	1	The Kanazawa Theatre
7	TKP Kanazawa Shinkansen-guchi Conference Rooms	2	Shiinoki Cultural Complex, Ishikawa Prefecture
8	Aeon Cinema Kanazawa FORUS	3	Ishikawa Prefecture Social Welfare Hall
9	Garden Hotel Kanazawa	4	Ishikawa Prefectural Museum of Art
10	Hyatt Centric Kanazawa	5	Ishikawa Prefectural Noh Theater
11	TKP Garden City PREMIUM Kanazawa Station, West Exit	6	Hondanomori Hall
12	APA Hotel Kanazawa	7	Hondanomori Meeting Room
13	Kanazawa Workers Plaza	Ote-machi / Hashiba-cho Area	
14	Ishikawa Prefectural Center for Women	1	KKR Hotel Kanazawa
Musashi / Minami-cho / Korinbo Area			
1	Kanazawa Bunka Hall	2	Kanazawa Hakuchoro Hotel Sanraku
2	Kanazawa New Grand Hotel	3	Kinjohro
3	Ishikawa Prefecture Bunkyo Hall	Other Areas (outskirts of city)	
4	Kanazawa Chamber of Commerce and Industry	1	Ishikawa Industrial Exhibition Hall
5	Kanazawa Kenroku-so	2	Ishikawa Sports Center
6	TKP Kanazawa Conference Center	3	Ishikawa Industrial Promotion Center
7	Kanazawa Omicho Exchange Plaza	4	Kanazawa Ryutsu Kaikan
8	IT Business Plaza Musashi	5	Ishikawa Prefecture Workers' Welfare and Culture Center
9	ANA Holiday Inn Kanazawa Sky	6	Ishikawa Prefectural Juvenile Training Center
10	Hokkoku Shimbun Kaikan	7	Tsujike Teien
11	Hokkoku Shimbun Akabane Hall	8	Kanazawa Kokusai Hotel
12	Korinbo Plaza		

(INQUIRY) KANAZAWA CONVENTION BUREAU
 9-13 Oyama-Machi, Kanazawa-City, Ishikawa-Prefecture,
 920-0918 Japan
 Tel:81-76-224-8400 Fax:81-76-224-6400
 URL:https://www.kanazawa-cb.com

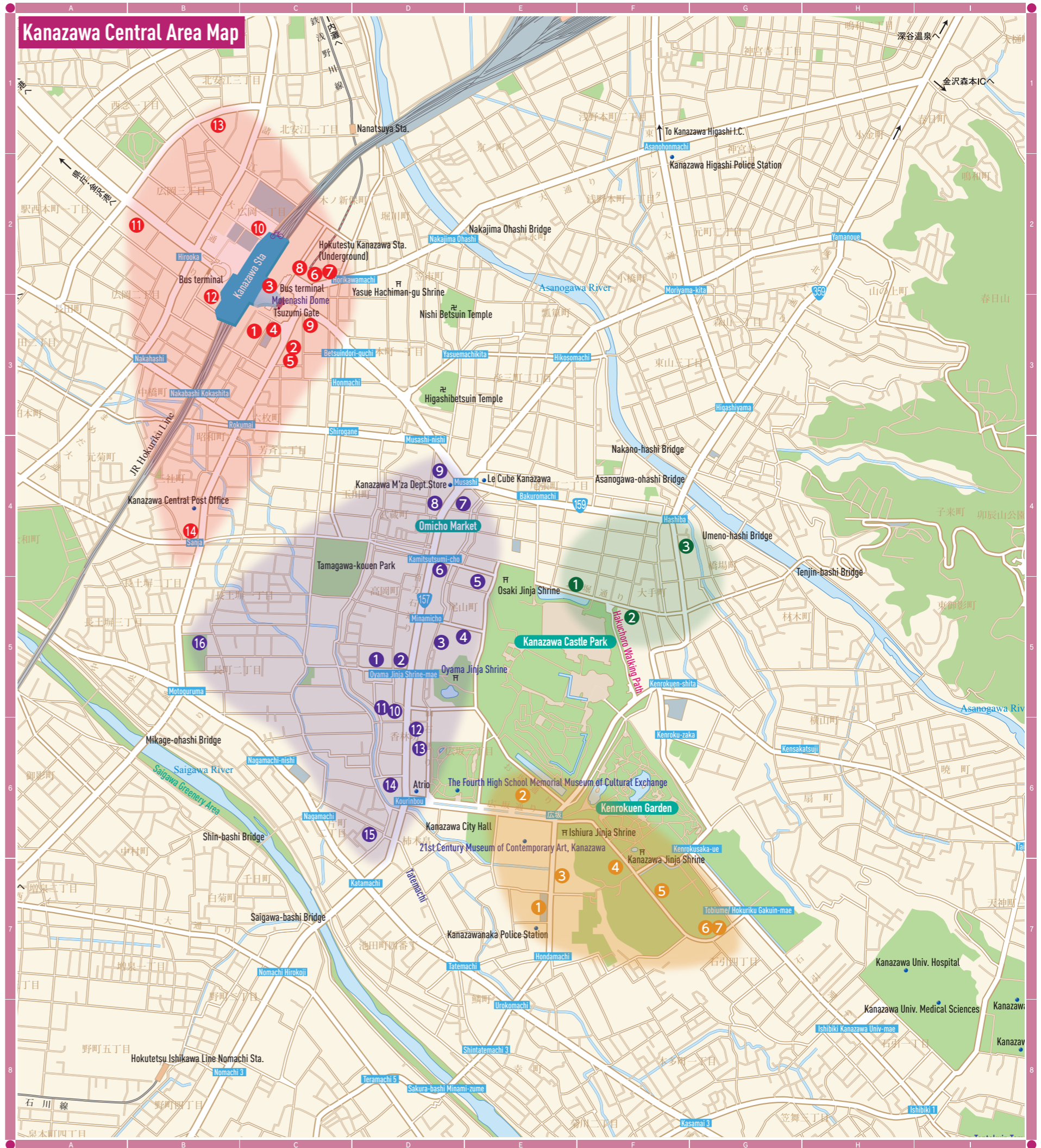

1 Ishikawa Ongakudo

20-1 Showa-machi, Kanazawa 920-0856
 Tel: 076-232-8111 Fax: 076-232-8101
 URL <http://www.ongakudo.jp>

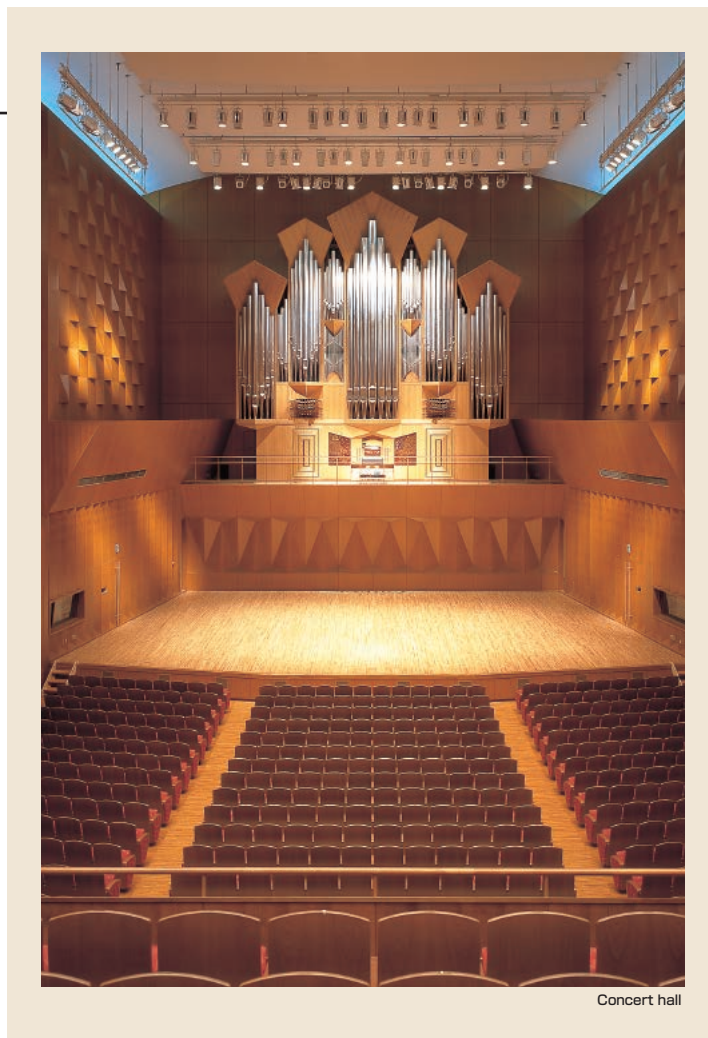

Concert hall



■Number of seats
1,560 seats (Concert Hall)
720 seats (Hogaku Hall)
300 seats (Koryu Hall)



■Traffic access
 1-min walk from JR Kanazawa Station (East exit)



■Hours
 9:00am~10:00pm
 Closed: Year-end and New Year's holidays
 (Dec. 29~Jan. 3)
 (In addition, the hall may be closed about 10 times a year for inspection of the equipment.)

■Date to start accepting reservation
 Beginning of the month one year before the date of use (10:30 am ~)
 (the following day when the day is Sat, Sun or a holiday)



■Accommodation
 None



■Restaurants/Cafés
 ・Coffee shop "Café concerto" (Closed at present)



■Parking
152 vehicles (pay)



■Remarks
 Simultaneous interpretation booth
 (Concert Hall, Hogaku Hall)
 Pipe organ (Concert Hall)
 No food or drink in the halls

■Convention site

Site name	Floor	Area (㎡)	Width×Depth (m) (m)	Ceiling height (m)	Capacity (persons)					Remarks
					Fixed seats	School	Theater	Seated	Buffet	
Concert hall	—	1,210	—	—	1,560	—	—	—	—	Shoe box
Dressing room A~D	2	20~40	—	3.0	—	—	—	—	—	
Dressing room E~J	3	20~51	—	3.0	—	—	—	—	—	
Hogaku Hall	—	585	—	—	720	—	—	—	—	Proscenium
Dressing room 1~4	2	16~111	—	2.8	—	—	—	—	—	
Japanese-style room	2	98	—	2.5	—	—	—	—	—	
Dressing room 5~9	3	30~52	—	2.5	—	—	—	—	—	
Practice room of Japanese music	3	100	—	2.7	—	—	—	—	—	
Koryu Hall	B 1	520	20.0×26.0	8.4	—	180	300	—	—	
Waiting room 1, 2	B 1	40-43	—	3.0	—	—	—	—	—	

Width × Depth and the floor area may differ depending on the shape of the room.

Floor plan



Hogaku Hall



Koryu Hall

1F floor plan

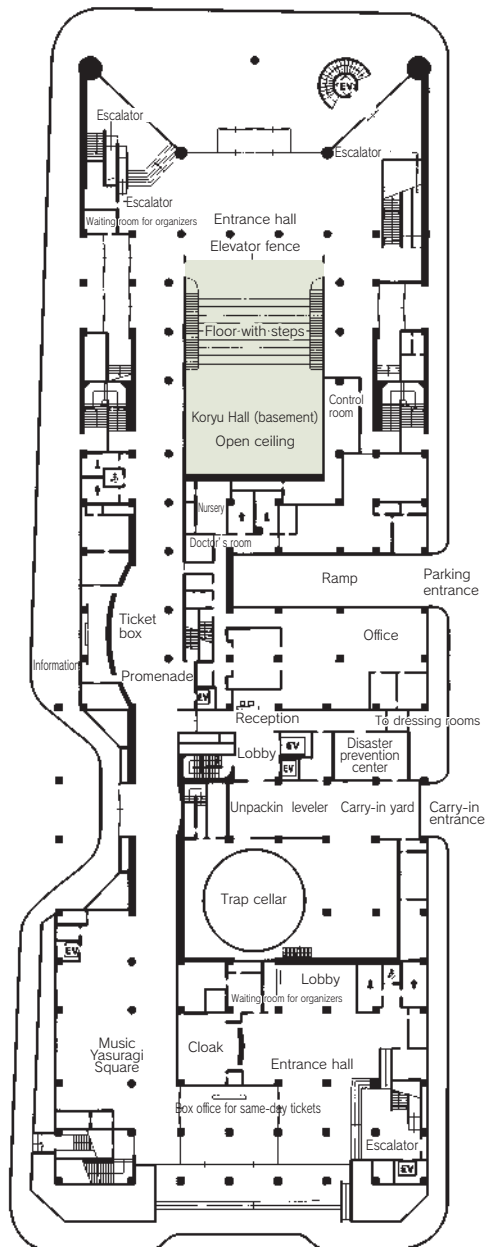

2F floor plan

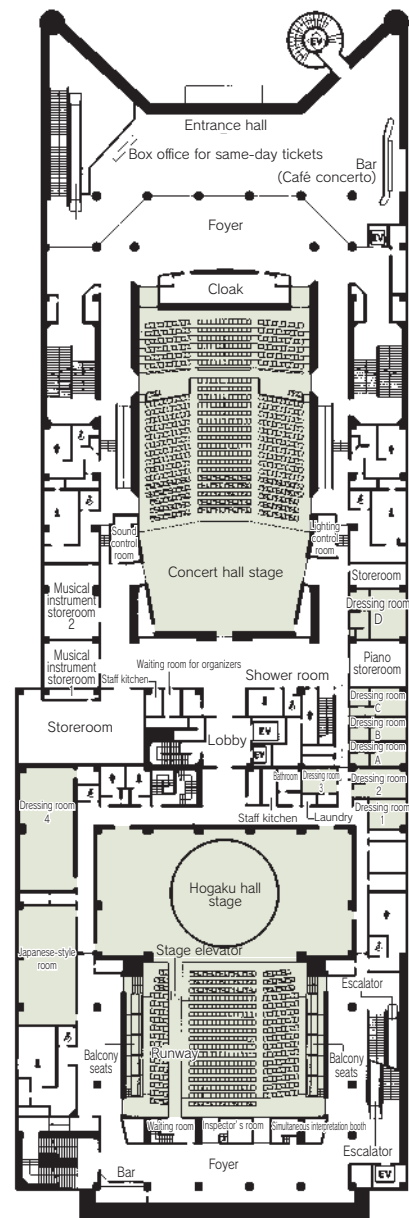

2 Kanazawa Art Hall

Porte Kanazawa 6F, 2-15-1 Hon-machi, Kanazawa
 920-0853
 Tel: 076-224-1660 Fax: 076-224-1668
 URL <http://www.art-h.jp>



■ Number of seats
308 seats (Hall)



■ Traffic access
 2-min walk from JR Kanazawa Station, Kenrokuen Exit (East exit)



■ Hours
 9:00am~10:00pm
 2nd and 4th Wednesday
 (the following day when Wednesday is a holiday)
 Year-end and New Year's holidays (Dec. 29~Jan. 3)

■ Date to start accepting reservation
 Beginning of the month one year before the date of use



■ Accommodation
 None



■ Restaurants/Cafés
 None



■ Parking
 None



■ Remarks
 Hotel Nikko Kanazawa and restaurants are in the same building.



Foyer

Floor plan

■ Porte Kanazawa 6F

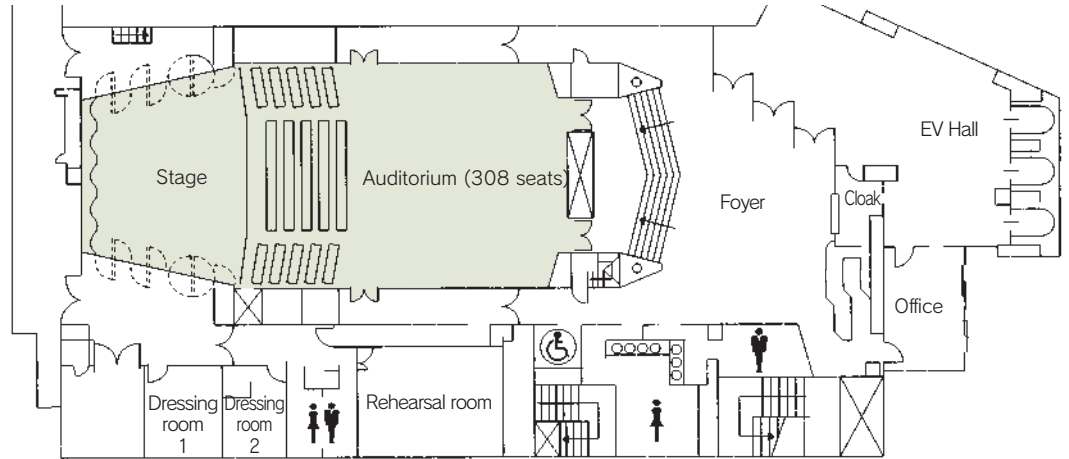

■ Convention site

Site name	Floor	Area (㎡)	Width×Depth (m) (m)	Ceiling height (m)	Capacity (persons)				Remarks	
					Fixed seats	School	Theater	Seated		Buffet
Hall	6	1,033	11.46×8.15	—	308	—	—	—	—	
Dressing room 1	6	22	—	—	—	—	—	—	—	
Dressing room 2	6	18	—	—	—	—	—	—	—	
Rehearsal room	6	44	—	—	—	—	—	—	—	

Width × Depth and the floor area may differ depending on the shape of the room.

3 Motenashi Dome Underground Square

2 Kinoshinbo-machi, Kanazawa 920-0858
 Kanazawa Station Event Area Operation Center
 Tel: 076-221-5952 Fax: 076-221-5952
 URL
<http://www4.city.kanazawa.lg.jp/29210/ibentohiroba/ibento.html>



■ Number of seats
Approx. 1,000 seats



■ Traffic access
 One-min walk from JR Kanazawa Station, Kenrokuen Exit (East exit)



■ Hours
 8:00am~9:00pm (incl. carry-in and carry-out time)
 Length of use: within 6 days in principle (excl. carry-in and carry-out days)

■ Date to start accepting reservation
 One year before the date of use



■ Accommodation
 None



■ Restaurants/Cafés
 None



■ Parking
 None



■ Remarks
 No air conditioning
 Restrictions on fundraising, bidding and use of fire (excl. IH heaters and electric stoves)
 Rent: 10,000yen/day for general use
 Equipment can be used for free.



JR Kanazawa Motenashi Dome (above ground)



Underground Square

Floor plan

■ B1

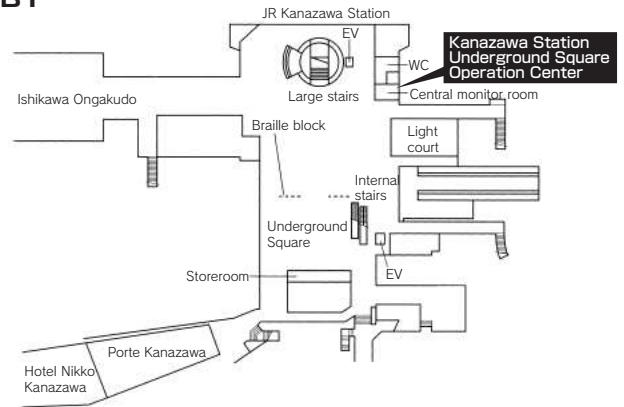

■ Convention site

Site name	Floor	Area (㎡)	Width×Depth (m) (m)	Ceiling height	Capacity (persons)					Remarks
					Fixed seats	School	Theater	Seated	Buffet	
Underground Square	B1	1,576.31	28.3×55.7	4.0	—	—	1,000	—	—	(Rental equipment) 20 tables, 100 chairs, 16 simple stages 30 display panels, acoustic equipment 18 poll stands (with rope) 6 spot air conditioners (cool breeze)

Width × Depth and the floor area may differ depending on the shape of the room.

4 ANA Crowne Plaza Hotel Kanazawa

16-3 Showa-machi, Kanazawa 920-8518
 Tel: 076-224-6111 Fax: 076-224-6100
 URL <https://www.anacrowneplaza-kanazawa.jp>



■ Number of seats
1,200 seats (OOTORI in theater style)



■ Traffic access
 1-min walk from JR Kanazawa Station, Kenroku Exit (East exit)



■ Hours
 9:00am~9:00pm

■ Date to start accepting reservation
 At any time



■ Accommodation
 • Single room: 32
 • Twin room: 151
 • Double room: 64
 • Suite room: 2
 Total 249 rooms (542 people)



■ Restaurants/Cafés
 • Cascade Dining & Lounge
 Lounge: 52 seats, Dining: 80 seats
 • Chinese restaurant KARIN: 80 seats
 • Japanese restaurant UNKAI: 95 seats
 • Teppanyaki restaurant KAGA: 22 seats
 • Sky bar LA BRILLER: 24 seats



■ Parking
 Underground: **59** spaces (pay) .
 External parking lot: **353** spaces (pay).



■ Remarks
 None



■ Convention site

Site name	Floor	Area (㎡)	Width×Depth (m) (m)	Ceiling height (m)	Capacity (persons)					Remarks
					Fixed seats	School	Theater	Seated	Buffet	
OOTORI (entire room)	3	1,000	38.2×21.6	6.0	—	650	1,200	600	1,000	Carry-in lift (W2.5×D6.0×H3.0)
OOTORI (2/3)	3	660	24.3×21.6	6.0	—	370	700	360	600	
OOTORI (1/2)	3	490	18.6×21.6	6.0	—	250	500	270	400	
OOTORI (1/3)	3	330	11.9×21.6	6.0	—	180	324	150	200	
ZUIUN (entire room)	3	370	11.0×28.5	3.0	—	195	350	160	220	
ZUIUN (1/2)	3	185	14.0×14.0	3.0	—	80	140	70	100	
KUJAKU/HIBARI/SHIRASAGI	4	58	7.3×6.5	2.7	—	30	50	32	35	
TOKI	4	48	5.8×6.0	2.7	—	20	40	25	30	
CHIDORI	4	46	4.7×6.5	2.7	—	—	30	20	25	
Multipurpose room "C'est La Vie"	2	83	10.1×4.7	2.4	—	46	100	54	70	
Sky banquet "Astral"	19	153	6.1×25.0	2.9	—	—	—	60	70	

Width × Depth and the floor area may differ depending on the shape of the room.

Floor plan

3F

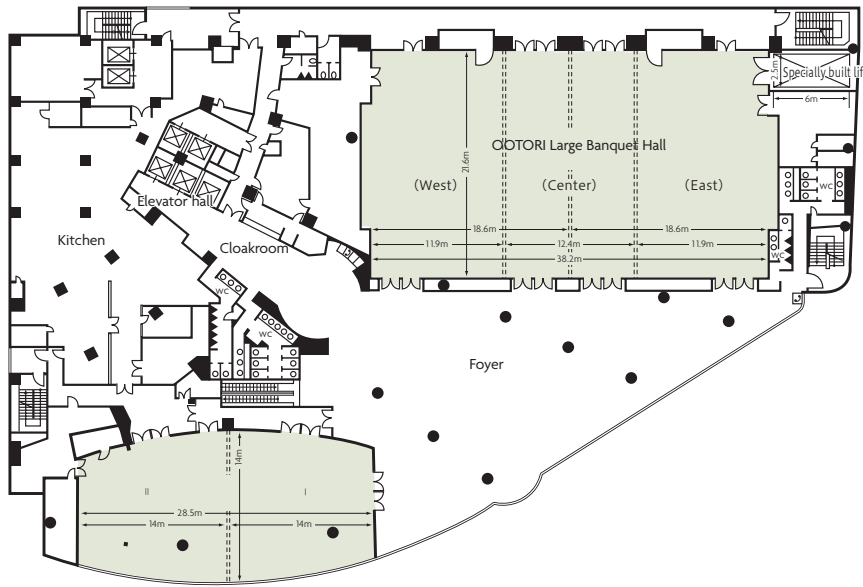

4F

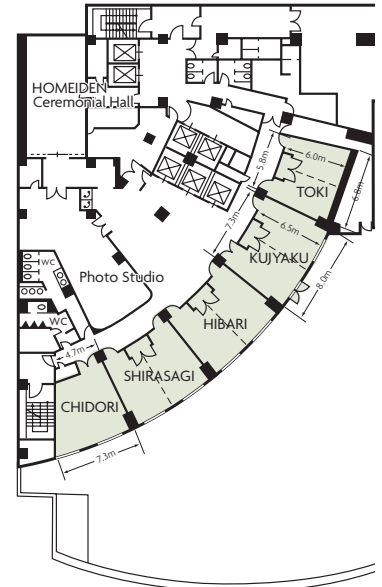

3F 鳳

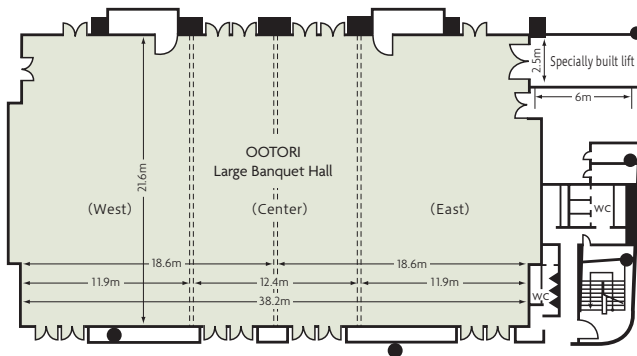

Large Banquet Hall OOTORI

3F 瑞雲

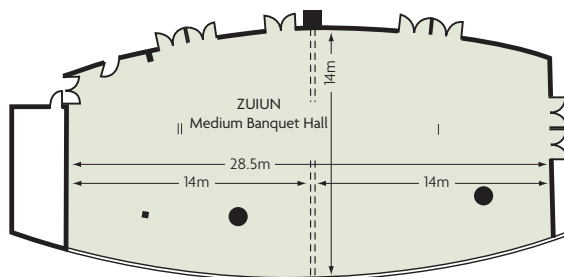

Medium-sized Banquet Hall ZUIUN

5 Hotel Nikko Kanazawa

2-15-1 Hon-machi, Kanazawa 920-0853
 Tel: 076-234-1111 Fax: 076-234-8802
 URL www.hnkanazawa.jp



Lobby



Large banquet hall "Tsuru-no-ma"



■ Number of seats
1,300 seats (Tsuru-no-ma)



■ Traffic access
 3-min walk from JR Kanazawa Station, Kenroku Exit
 (East exit)



■ Hours
 9:00am~10:00pm

■ Date to start accepting reservation
 One year before the date of use



■ Accommodation
 • Double room: 84
 • Twin room: 128
 • Double room (Queen): 22
 • Other room: 19
 Total: 253 rooms (509 people)



■ Restaurants/Cafés
 • European cuisine "La Plage": 42 seats
 • Sky lounge "Le Grand Chariot": 38 seats
 • Chinese cuisine "Toh-Lee": 100 seats
 • Main bar "Vol de Nuit": 29 seats
 • Grilled-dish restaurant "Icho": 19 seats
 • Japanese restaurant "Benkay": 132 seats
 • Buffet restaurant "The Garden House": 136 seats
 • Lobby lounge "Fountain": 48 seats



■ Parking
450 vehicles (pay)



■ Remarks
 None

■ Convention site

Site name	Floor	Area (㎡)	Width×Depth (m)(m)	Ceiling height (m)	Capacity (persons)					Remarks
					Fixed seats	School	Theater	Seated	Buffet	
Tsuru (entire room)	4	1,100	45.7×23.4	7.0	—	700	1,300	600	1,100	Car lift
Tsuru (A)	4	350	15.0×23.4	7.0	—	200	340	130	350	
Tsuru (B)	4	400	17.0×23.4	7.0	—	230	360	160	400	
Tsuru (C)	4	350	15.0×23.4	7.0	—	200	340	130	350	
Kujaku (entire room)	3	610	29.8×20.4	4.0	—	380	750	380	500	Car lift
Kujaku (A)	3	220	10.8×20.4	4.0	—	100	200	80	180	
Kujaku (B)	3	140	7.0×20.4	4.0	—	60	100	50	120	
Kujaku (C)	3	250	12.0×20.4	4.0	—	130	260	130	200	
Function room "La Grande Lumiere"	3	158	9.2×17.2	4.2	—	—	80	50	—	
Matsu	5	41	—	—	—	—	—	15	—	
Take	5	41	—	—	—	—	—	15	—	
Ume	5	33	—	—	—	—	—	12	—	
Tachibana	5	33	—	—	—	—	—	12	—	
Orchid room	5	70	—	—	—	—	—	30	35	

Width × Depth and the floor area may differ depending on the shape of the room.

Floor plan

■ 4F Tsuru-no-ma

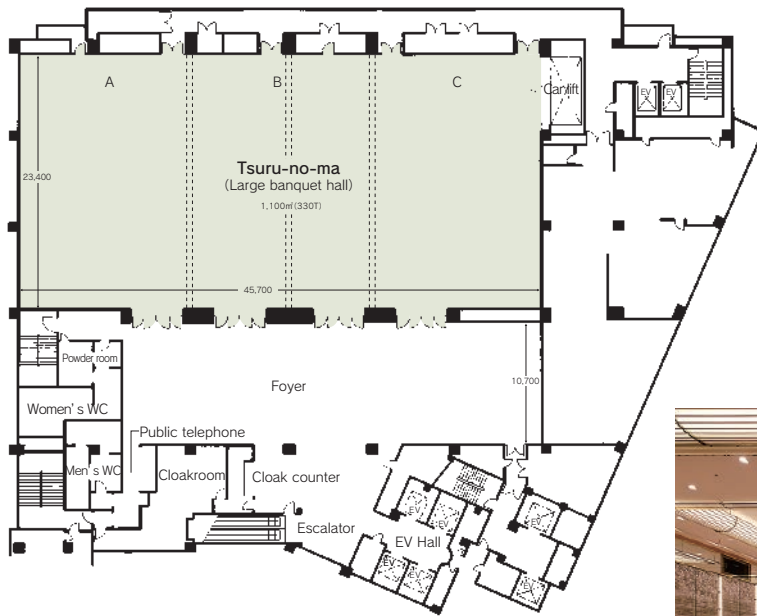

Tsuru-no-ma

■ 3F Kujaku

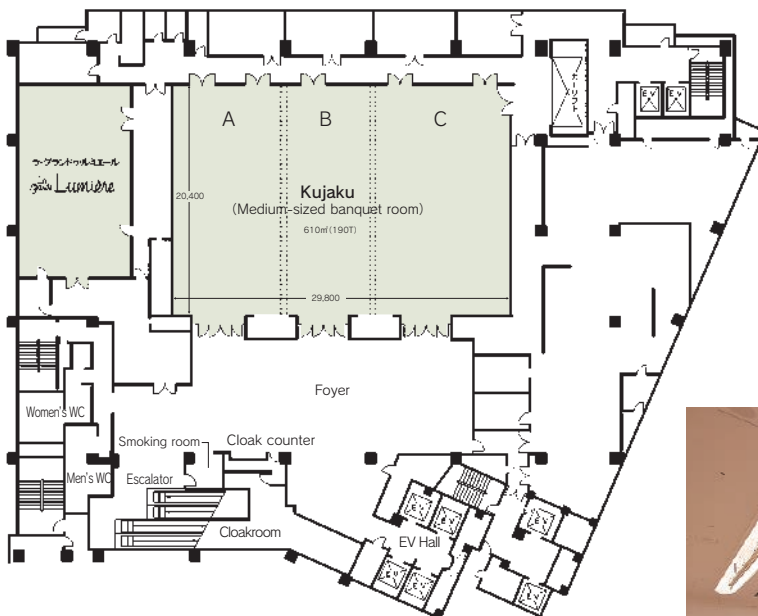

Kujaku

6 Hotel Kanazawa

1-1 Horikawa-shinmachi, Kanazawa 920-0849
 Tel: 076-223-1111 Fax: 076-223-1110
 URL <http://www.hotelkanazawa.co.jp/>



3F Keyaki



5F Wedding party room (Applause)



■Number of seats
1,360 seats (Diamond)



■Traffic access
 1-min walk from JR Kanazawa Station, Kenrokuen Exit (East exit),
 18-min drive from Kanazawa West IC
 10-min drive from Kanazawa East IC
 55-min bus ride from Komatsu Airport



■Hours
 8:00am~10:00pm



■Accommodation
 • Single room: 76
 • Twin room: 65
 • Double room: 8
 • Other room: 10
 • Total 159 rooms (242 people)



■Restaurants/Cafés
 • Restaurant & Bar "Raspberry": 120 seats (Incl. private rooms)
 • Restaurant "Pico": 50 seats
 • "Kita-no-shoya": 50 seats
 • Coffee shop: 24 seats



■Parking
100 vehicles (pay)



■Remarks
 Diamond entire room and lobby (Foyer) can be integrated into one space (1,600m²)

■Convention site

Site name	Floor	Area (m ²)	Width×Depth (m) (m)	Ceiling height (m)	Capacity (persons)					Remarks
					Fixed seats	School	Theater	Seated	Buffet	
Diamond (entire room)	2	1,200	50.0×23.5	6.0	—	720	1,360	620	1,200	
Diamond (A)	2	630	26.2×23.5	6.0	—	336	512	250	400	
Diamond (B)	2	300	12.4×23.5	6.0	—	180	320	120	150	
Diamond (C)	2	250	11.4×21.7	6.0	—	120	252	90	120	
Ogi	2	91	12.5× 7.4	2.7	—	42	76	40	50	The space can be partitioned into two rooms.
Emerald entire room	4	580	35.2×16.6	4.0	—	342	600	280	400	The space can be partitioned into two rooms.
Fugetsu	4	122	18.6× 7.3	3.5	—	57	110	50	60	The space can be partitioned into two rooms.
Fuji	4	138	10.6×13.0	3.0	—	60	98	50	60	
Take	4	88	8.4×10.5	3.5	—	45	60	30	40	
Aoi	4	45	6.2× 7.3	3.5	—	21	40	20	25	
Nishiki	4	45	6.2× 7.3	3.5	—	21	40	20	25	
Wedding party room	5	303	15.6×19.2	3.2	—	—	—	120	150	
Meeting room (A)	6	22	3.6× 6.0	2.4	—	8	20	—	—	
Meeting room (B. C. D)	6	60	10.2× 6.0	2.4	—	30	50	—	—	The space can be partitioned into three rooms.

Width × Depth and the floor area may differ depending on the shape of the room.

Floor plan

2F

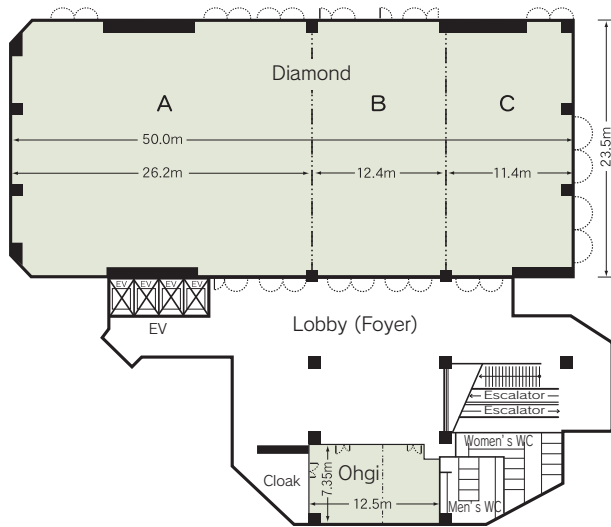

4F

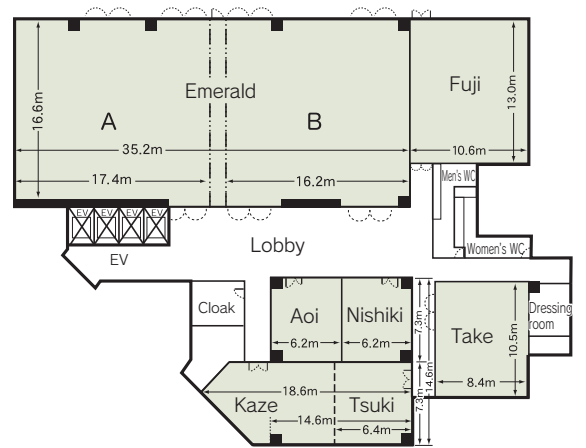

3F

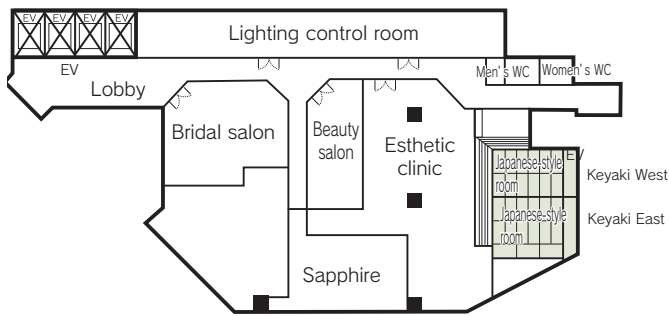

5F

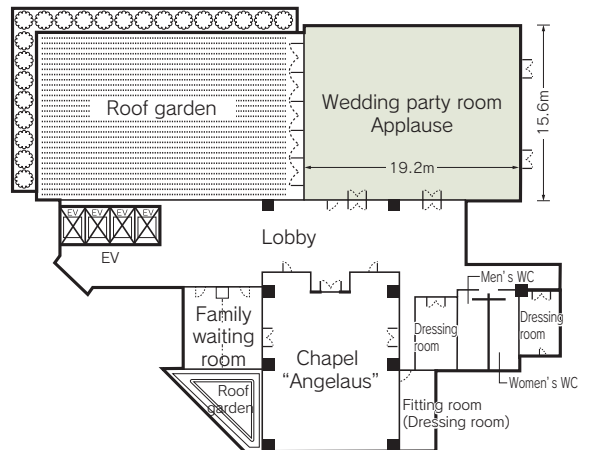

2F Diamond



4F Emerald

7 TKP Kanazawa Shinkansen-guchi Conference Rooms

Imon Kanazawa Bldg. 2-1 Horikawa-shinmachi, Kanazawa
920-0849



会議室



■ Number of seats
66 ~ 81 seats



■ Traffic access
2 min from JR Kanazawa Station Kenrokuen Exit
(East exit)



■ Hours
8:00am~10:00pm

■ Date to start accepting reservation
Beginning of the month one year before the date of use



■ Accommodation
None



■ Restaurants/Cafés
None



■ Parking
None



■ Remarks
No resident staff (Contact TKP Garden city
PREMIUM Kanazawa Station West exit: 076-225-
7892)
No need to set up the site and return it to its original
state
Catering arrangements
Lunch boxes, drinks, arrangement of post-
conference party
*Rental for party only is possible.
Accommodation can be arranged.
Reservations: 080-4442-9627 (Yamashita)

コンベンション会場

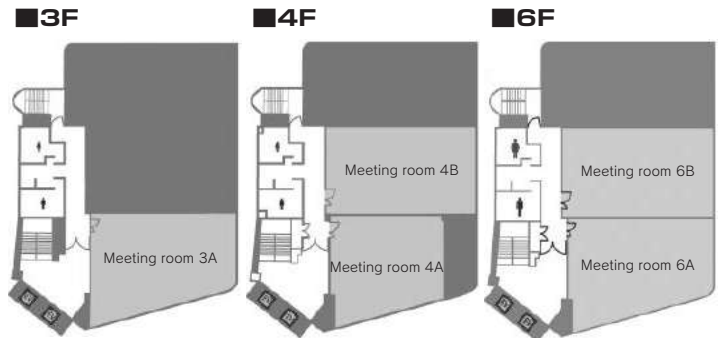

■ Convention site

Site name	Floor	Area (㎡)	Width × Depth (m) (m)	Ceiling height (m)	Capacity (persons)					Remarks
					Fixed seats	School	Theater	Seated	Buffet	
Meeting room 3A	3	110	—	—	—	66	—	—	—	
Meeting room 4A	4	89	—	—	—	66	—	—	—	
Meeting room 4B	4	100	—	—	—	81	—	—	—	
Meeting room 6A	6	110	—	—	—	66	—	—	—	
Meeting room 6B	6	100	—	—	—	81	—	—	—	

Width × Depth and the floor area may differ depending on the shape of the room.

8 Aeon Cinema Kanazawa FORUS

Kanazawa Forus 7F, 3-1 Horikawa-shinmachi, Kanazawa
 920-0849
 TEL: 076-231-8651
 URL <http://www.aeoncinema.com/cinema/kanazawaforus/>



Lobby



■ Number of seats
1,531 seats (9 halls)



■ Traffic access
 1-min walk from JR Kanazawa Station
 1-min walk from Hokuriku Railroad Kanazawa Station



■ Hours
 9:00am~9:00pm * Changes seasonally.

■ Date to start accepting reservation
 4 weeks before the date of use



■ Accommodation
 None



■ Restaurants/Cafés
 There is a food and drink kiosk in the lobby.



■ Parking
420 vehicles (pay)



■ Remarks
 Normally used as a movie theatre.
 An application must be submitted in order to use it as an event venue.

■ Convention site

Site name	Floor	Area (㎡)	Width × Depth (m) (m)	Ceiling height (m)	Capacity (persons)					Remarks
					Fixed seats	School	Theater	Seated	Buffet	
Screen 1	7	263.5	4.2 × 17.0	9.5	260	—	6.2 × 15.0	—	—	W × D is the space in front of the screen.
Screen 2	7	263.5	4.2 × 17.0	9.5	260	—	6.2 × 15.0	—	—	W × D is the space in front of the screen.
Screen 3	7	162.5	4.5 × 12.5	9.0	162	—	5.4 × 12.8	—	—	W × D is the space in front of the screen.
Screen 4	7	196.0	4.0 × 14.0	8.6	184	—	5.1 × 12.2	—	—	W × D is the space in front of the screen.
Screen 5	7	236.3	4.0 × 13.5	8.3	191	—	5.0 × 12.0	—	—	W × D is the space in front of the screen.
Screen 6	7	124.0	3.4 × 10.5	8.0	110	—	4.4 × 9.2	—	—	W × D is the space in front of the screen.
Screen 7	7	115.5	3.4 × 9.8	8.0	100	—	3.8 × 8.0	—	—	W × D is the space in front of the screen.
Screen 8	7	146.3	3.4 × 12.5	8.6	132	—	5.1 × 10.7	—	—	W × D is the space in front of the screen.
Screen 9	7	143.8	3.4 × 12.5	8.6	132	—	5.1 × 10.7	—	—	W × D is the space in front of the screen.

Width × Depth and the floor area may differ depending on the shape of the room.

9 Garden Hotel Kanazawa

2-16-16 Hon-machi, Kanazawa 920-0853
 Tel: 076-263-3333 Fax: 076-263-7761
 URL <http://www.gardenhotel-kanazawa.co.jp>



■ Number of seats
80 seats (Hana)



■ Traffic access
2-min walk from JR Kanazawa Station



■ Hours
8:00am~10:00pm

■ Date to start accepting reservation
Six months before the date of use



■ Accommodation
 • Single room: 120
 • Double room: 6
 • Twin room: 29
Total 155 rooms



■ Restaurants/Cafés
 • Restaurant "Edel": 60 seats



■ Parking
Multi-story parking spaces: 25, Ground-level parking spaces: 12 (Conference and banquet participants can park free of charge.)



■ Remarks
Microphone, lectern, MC stand and whiteboard can be used for free.

Floor plan

■ 2F

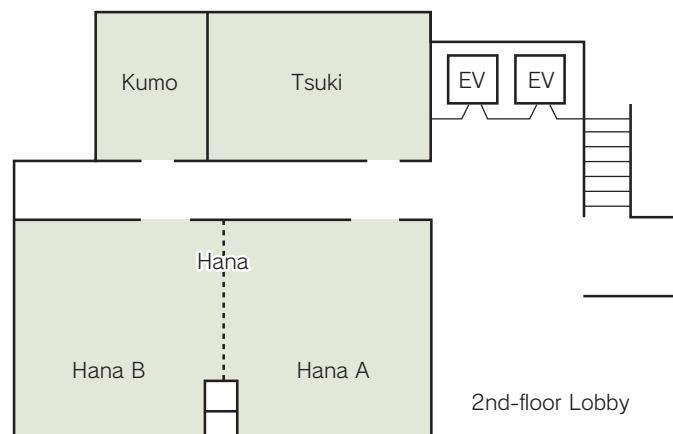

■ Convention site

Site name	Floor	Area (㎡)	Width × Depth (m) (m)	Ceiling height (m)	Capacity (persons)					Remarks
					Fixed seats	School	Theater	Seated	Buffet	
Hana (AB)	2	115	7.2 × 13.4	2.6	—	60	80	60	80	
Hana (A)	2	58	7.2 × 6.8	2.6	—	27	40	24	35	
Hana (B)	2	58	7.2 × 6.6	2.6	—	24	40	24	35	
Tsuki	2	33	4.6 × 6.7	2.6	—	12	20	16	20	
Kumo	2	20	3.9 × 4.6	2.6	—	—	—	8	—	

Width × Depth and the floor area may differ depending on the shape of the room.

10 Hyatt Centric Kanazawa

1-5-2 Hirooka, Kanazawa 920-0031
 Tel: 076-256-1234 Fax: 076-256-1247
 URL : hyattcentrickanazawa.jp
 E-mail : kanazawa.sales@hyatt.com



■ Number of seats
108 seats ("W" or "E" shaped theater style)



■ Traffic access
 2-min walk from JR Kanazawa Station, Kanazawa Port Exit (West exit)



■ Hours
 9:00am~10:00pm

■ Date to start accepting reservation
 At any time



■ Accommodation
 • Twin room: 104
 • King double room: 142
 • Suite room: 7
 Total 253 rooms



■ Restaurants/Cafés
 • FIVE - Grill & Lounge..... 188seats
 • RoofTerrace Bar 61seats



■ Parking
243vehicles (CROSS GATE KANAZAWA) / pay



■ Remarks
 Hyatt House Kanazawa that is suitable for medium- to long-term stay (Total: 92 rooms)
 Ask Hyatt Centric Kanazawa for details.

Floor plan

■ 2F

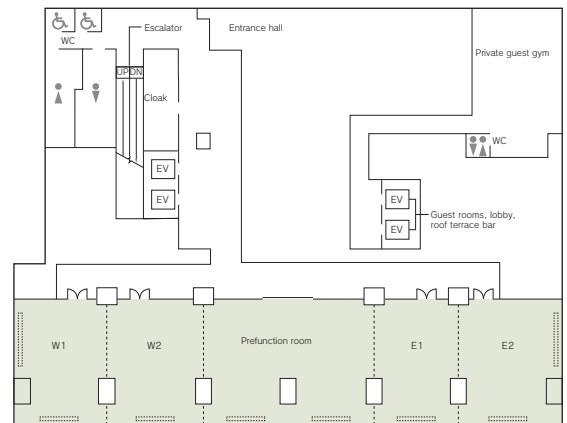

■ Convention site

Site name	Floor	Area(m ²)	Width × Depth (m)	Ceiling height(m)	Capacity (persons)					Remarks
					Fixed seats	School	Theater	Seated	Buffet	
W	2	169	15.7 × 10.7	4.3	—	60	108	99	100	
W1	2	79	7.3 × 10.7	4.3	—	36	49	45	50	
W2	2	90	8.4 × 10.7	4.3	—	40	63	54	60	
PFR (Prefunction room)	2	160	14.8 × 10.7	4.3	—	—	—	—	—	
E	2	171	15.7 × 10.7	4.3	—	60	108	99	100	
E1	2	79	7.3 × 10.7	4.3	—	36	49	45	50	
E2	2	92	8.4 × 10.7	4.3	—	40	63	54	60	

Width × Depth and the floor area may not match depending on the shape of the room.

11

TKP Garden City PREMIUM Kanazawa Station, West Exit

2-13-33 Hirooka, Kanazawa 920-0031
JR Kanazawa Station West Exit, No.3 NK Bldg. 2F/3F
Tel: 076-225-7892 Fax: 076-225-7893
URL : <https://www.kashikaigishitsu.net/facilitys/gcp-kanazawa-nishiguchi/>
E-mail : m-yamashita@tkp.jp



■ Number of seats
8 ~ 136 seats



■ Traffic access
5-min walk from JR Kanazawa Station, Kanazawa Port Exit (West exit)



■ Hours
8:00am~10:00pm

■ Date to start accepting reservation
Beginning of the month one year before the date of use



■ Accommodation
None



■ Restaurants/Cafés
None



■ Parking
None



- Remarks
- Arrangement of equipment
 - Receipt and sending of packages
 - No need to set up the site and return it to its original state
 - Lunch boxes, drinks, arrangement of post-conference party
 - Web meeting available (dedicated connection)

Floor plan



■ Convention site

Site name	Floor	Area(m ²)	Width × Depth (m) (m)	Ceiling height(m)	Capacity (persons)					Remarks
					Fixed seats	School	Theater	Seated	Buffet	
Meeting room 2A	2	25.66	4.1 × 6.6	2.6	—	—	—	—	—	Square-shaped layout (U-shaped or island layout also possible) Please discuss your needs with us.
Hall 2B	2	154.98	9.3 × 15	2.6	—	86	88	54	80	
Hall 2C	2	155.06	9.1 × 15	2.6	—	86	88	54	80	
Conference room 2D	2	43.92	7.5 × 5.4	2.6	—	20	23	—	—	
Conference room 3A	3	65.5	9.7 × 7.5	2.6	—	32	33	—	—	Island-style (capacity: 8 people)
Hall 3B	3	226.99	9.2 × 22	2.6	—	136	120	72	96	
Meeting room 3C	3	16.72	2.9 × 6.2	2.6	—	—	—	—	—	
Meeting room 3D	3	21.56	4.3 × 6.2	2.6	—	—	—	—	—	
Conference room 3E	3	71.66	7.1 × 10.4	2.6	—	40	47	24	32	
Conference room 3F	3	66.67	6.6 × 9.3	2.6	—	32	33	—	—	

Width × Depth and the floor area may not match depending on the shape of the room.

12 APA Hotel Kanazawa

1-9-28 Hirooka, Kanazawa 920-0031
 Tel: 076-231-8111 Fax: 076-231-8112
 URL : http://www.apahotel.com/hotel/hokuriku/06_kanazawa-ekimae/



Banquet room



■ Number of seats
 Buffet restaurant "La Veranda" : 230 seats
 Restaurant & Bar "Arc en Ciel" : 270 seats



■ Traffic access
 1-min walk from JR Kanazawa Station
 40-min bus ride from Komatsu Airport
 15-min drive from Kanazawa West or East IC



■ Hours
 9:00am~9:00pm (1F)
 9:00am~5:00pm (14F)

■ Date to start accepting reservation
 One year before the date of use



■ Accommodation
 • Single room: 322 (322 people)
 • Twin room: 12 (24 people)
 • Double room: 122 (244 people)
 Total 456 rooms (590 people)



■ Restaurants/Cafés
 • Buffet restaurant "La Veranda"
 • Japanese restaurant "Saishun"
 • Restaurant & Bar "Arc en Ciel"
 • 7days SOUP CAFE KANAZAWA KITCHEN



■ Parking
 80 vehicles (first come, first served)
 If the parking lot is full, we will guide you to an affiliated parking lot.



■ Remarks
 Wi-Fi available (free)
 The building is air-conditioned. Banquet room temperature can be controlled individually.

Floor plan

1F

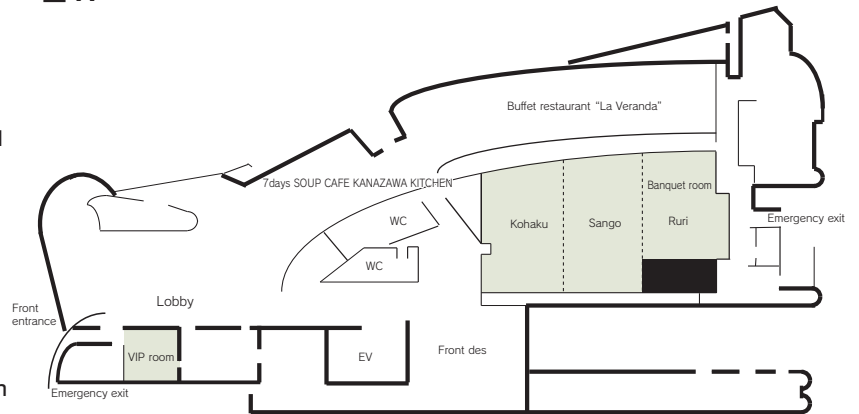

Convention site

Site name	Floor	Area (㎡)	Width × Depth (m)	Ceiling height (m)	Capacity (persons)					Remarks
					Fixed seats	School	Theater	Seated	Buffet	
Kohaku	1	75	6.2 × 10.75	4.8	—	45	50	30	40	
Sango	1	75	6.2 × 10.75	4.8	—	45	50	30	40	
Ruri	1	70	6.2 × 8.0	4.8	—	45	50	30	40	
Double (Kohaku, Sango)	1	150	13.1 × 11.64	4.8	—	75	120	60	100	
Triple (Kohaku, Sango, Ruri)	1	220	19.3 × 11.98	4.8	—	100	170	100	160	
Quadruple (Kohaku, Sango, Ruri, La Veranda)	1	410	19.33 × 19.3	4.8	—	200	300	200	300	
VIP room	1	13	3.55 × 3.10	2.7	5	—	—	—	—	Room layout cannot be changed.
Arc en Ciel	14	121	10.0 × 13.8	2.2	—	60	60	80	120	

Width × Depth and the floor area may differ depending on the shape of the room.

13 Kanazawa Workers Plaza

3-2-20 Kitayasue, Kanazawa 920-0022
 Tel: 076-221-7771 Fax: 076-221-7991
 URL <http://www.kinpura.com>



Workshop room 101



Workshop room 304 / Workshop room 305



■ Number of seats
400 seats (Multipurpose room)



■ Traffic access
 10-min walk from JR Kanazawa Station, Kanazawa Port Exit (West exit)



■ Hours
 9:00am~9:00pm (Sat. and national holiday: 9:00am~5:00pm)
 Closed: 1st Tue., year-end and New Year's holidays (Dec. 29~Jan. 3)

■ Date to start accepting reservation
 Beginning of the month 3 months before the date of use (For some rooms, one year before)



■ Accommodation
 None



■ Restaurants/Cafés
 None



■ Parking
190 vehicles (pay) (Room users are discounted)



■ Remarks
 Cooking class room, music room, Japanese-style room

■ Convention site

Site name	Floor	Area (m)	Width × Depth (m)	Ceiling height (m)	Capacity (persons)					Remarks
					Fixed seats	School	Theater	Seated	Buffet	
Workshop room 101	1	127	12.0 × 10.5	2.8	—	84	—	—	—	
Workshop room 102	1	23	6.3 × 3.6	2.6	—	12	—	—	—	Square-shaped layout
Workshop room 103	1	58	9.8 × 5.9	2.6	—	42	—	—	—	
Meeting room 201	2	57	10.0 × 5.7	2.6	20	—	—	—	—	Boat-shaped table
Workshop room 202	2	48	9.5 × 5.0	2.5	—	20	—	—	—	
Workshop room 203	2	48	9.5 × 5.0	2.6	—	24	—	—	—	
Workshop room 204	2	76	9.8 × 7.6	2.6	—	30	—	—	—	
Workshop room 205	2	76	9.8 × 7.6	2.6	—	30	—	—	—	
Meeting room 301	3	57	10.0 × 5.7	2.6	16	—	—	—	—	Boat-shaped table
Workshop room 302	3	48	9.5 × 5.0	2.6	—	20	—	—	—	
Workshop room 303	3	48	9.5 × 5.0	2.6	—	24	—	—	—	
Workshop room 304	3	76	9.8 × 7.6	2.6	—	36	—	—	—	
Workshop room 305	3	76	9.8 × 7.6	2.6	—	36	—	—	—	
Japanese-style room 306	3	48 tatami-mat room	11.9 × 8.1	2.7	—	90	—	—	—	With a stage
Workshop room 401	4	30	6.0 × 5.0	2.6	—	12	—	—	—	Soundproofed
Japanese-style room 402	4	21 tatami-mat room	8.2 × 4.6	2.4	—	18	—	—	—	
Japanese-style room 403	4	12.5 tatami-mat room	4.6 × 4.6	2.4	—	12	—	—	—	
Workshop room 404	4	76	10.0 × 7.6	2.6	—	30	—	—	—	
Workshop room 405	4	74	9.4 × 7.6	2.6	—	54	—	—	—	

Width × Depth and the floor area may differ depending on the shape of the room.

Floor plan

1F

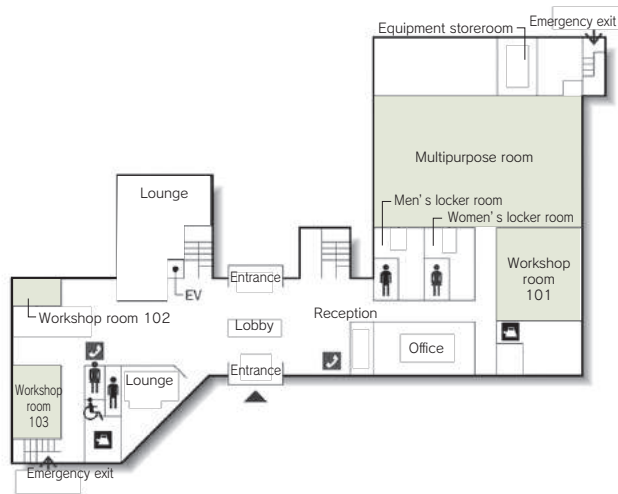

2F

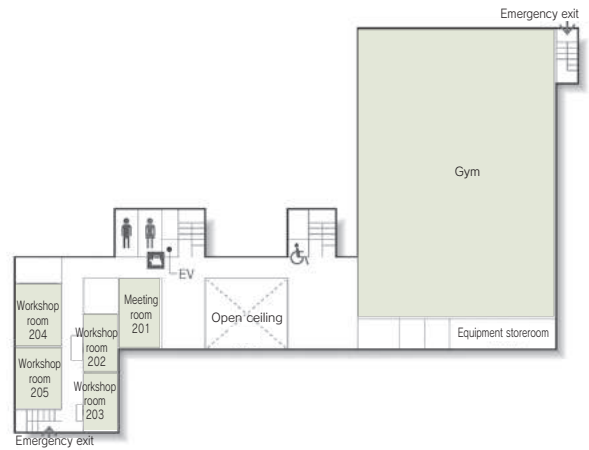

3F

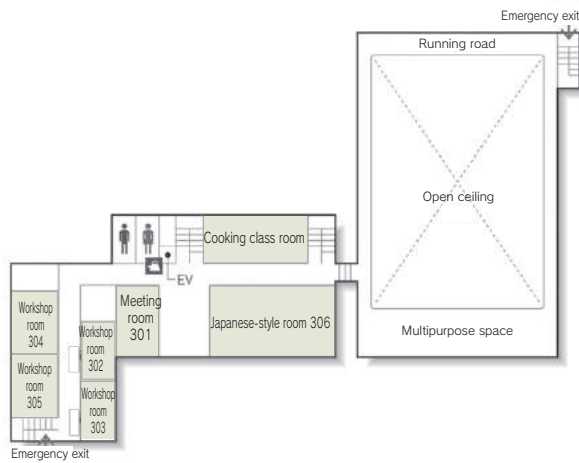

4F

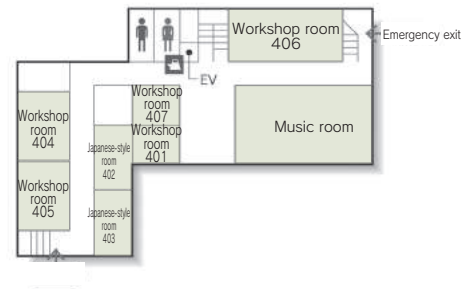

Convention site

Site name	Floor	Area (m ²)	Width × Depth (m)	Ceiling height (m)	Capacity (persons)					Remarks
					Fixed seats	Lecture	Theater	Seated	Buffet	
Workshop room 406	4	92	12.3 × 7.2	2.6	—	42	—	—	—	Square-shaped layout
Workshop room 407	4	25	6.2 × 4.1	2.6	—	12	—	—	—	
Multipurpose room	1	507	27.0 × 18.3	3.2	—	240	400	—	—	
Gym	2	1101	27.0 × 41.0	12.5	—	—	600	—	—	
Cooking class room	3	92	11.9 × 7.1	2.8	36	—	—	—	—	
Music room	4	130	15.1 × 8.0	2.7	—	80	—	—	—	Piano, Soundproofed

Width × Depth and the floor area may differ depending on the shape of the room.

14 Ishikawa Prefectural Center for Women

1-44 Sanja-machi, Kanazawa 920-0861
 Tel: 076-263-0115 Fax: 076-263-0118
 URL <http://www.pref.ishikawa.lg.jp/jyoseicenter/>



Hall



■ Number of seats
350 seats (Hall)



■ Traffic access
 10-min walk from JR Kanazawa Station, Kenroku Exit (East exit)



■ Hours
 9:00am~9:00pm
 Closed: Year-end and New Year's holidays (Dec. 29~Jan. 3)

■ Date to start accepting reservation
 Six months before the date of use
 (Hall: one year before)



■ Accommodation
 None



■ Restaurants/Cafés
 • Café "Hanakanmuri": 26 seats



■ Parking
 100 vehicles (free)



■ Remarks
 None

コンベンション会場

■ 2F

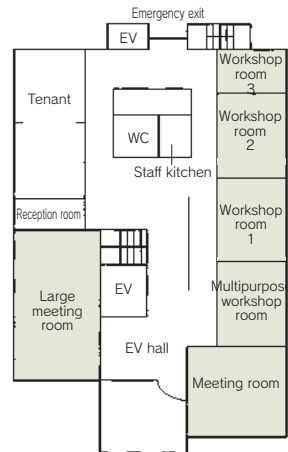

■ 4F

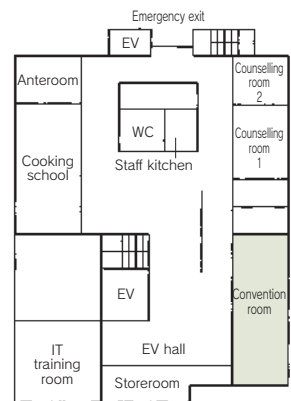

■ Convention site

Site name	Floor	Area (㎡)	Width×Depth (m) (m)	Ceiling height (m)	Capacity (persons)				Remarks
					Fixed seats	School	Theater	Seated	
Hall	—	581	—	—	350	—	—	—	Seat with a small table
Meeting room	2	77	7.3× 8.1	—	20	—	—	—	
Large meeting room	2	158	9.3×16.1	2.6	—	100	—	—	
Convention room	4	121	7.6×13.9	2.4	—	50	—	—	
Workshop room 1	2	59	6.9× 7.8	2.3	—	30	—	—	
Workshop room 2	2	55	6.9× 7.8	2.3	—	30	—	—	
Workshop room 3	2	32	6.9× 4.2	2.3	—	16	—	—	
Multipurpose workshop room	2	57	6.9× 7.8	2.3	—	30	—	—	

Width × Depth and the floor area may differ depending on the shape of the room.

1 Kanazawa Bunka Hall

15-1 Takaoka-machi, Kanazawa 920-0864

Tel: 076-223-1221 Fax: 076-223-1299

URL <http://www.bunka-h.gr.jp>



Concert Hall



Multipurpose room



■ Number of seats

899 seats (Hall) , Orchestra pit 59m²



■ Traffic access

15-min bus ride from JR Kanazawa Station (Get off at Minami-cho/Oyama Shrine and walk for 3 min.)

10 min by taxi from JR Kanazawa Station



■ Hours

9:00am~10:00pm

Closed: 2nd and 4th Wed. of the month

(Days may change depending on events.)

Year-end and New Year's holidays (Dec. 29~Jan. 3)

■ Date to start accepting reservation

Beginning of the month one year before the date of use



■ Accommodation

None



■ Restaurants/Cafés

Restaurant/Café (open pending)



■ Parking

None



■ Remarks

Japanese Tearoom "Kansei-an"

7 green rooms, 4 practice rooms

Gallery

■ Convention site

Site name	Floor	Area (m ²)	Width×Depth (m) (m)	Ceiling height (m)	Capacity (persons)					Remarks
					Fixed seats	School	Theater	Seated	Buffet	
Concert Hall	—	868	—	—	899	—	—			1st floor: 800 seats, 2nd-floor: 99 seats, 4 wheelchair spaces
Assembly Room (Entire space)	2	440	14.3×31.3	2.3~3.3	—	160	400			
Assembly Room (Area 1)	2	273	14.3×19.5	2.3~3.3	—	88	220			
Assembly Room (Area 2)	2	167	14.3×11.4	2.3~3.3	—	48	130			
Conference Room 1	2	31	5.2×6.0	2.6	12	—	—			Oval-shaped table
Conference Room 2	2	48	5.2×9.4	2.6	20	—	—			Oval-shaped table
Conference Room 3	3	31	5.2×6.0	2.4	—	14	—			
Conference Room 4	3	47	5.2×9.0	2.4	8	—	—			Lounge suite
Conference Room 5	3	64	5.6×11.4	2.4	—	30	—			Two rooms can be joined for use as one room.
Conference Room 6	3	64	5.6×11.4	2.4	—	30	—			
Large Conference Room (incl. Waiting Area)	3	350	—	2.8~3.8	—	99	210			
Lounge	3	36	5.5×6.5	2.4	12	—	—			Oval-shaped table
Japanese Tearoom	1	131	—	—	—	—	—			4.5-tatami-mat tearoom, 11-tatami-mat tearoom, chair seating tearoom
Gallery	1	300	—	2.6~3.1	—	—	—			
Multipurpose room	1	87	—	2.6	—	36	60			

Width × Depth and the floor area may differ depending on the shape of the room.

Floor plan

1 F

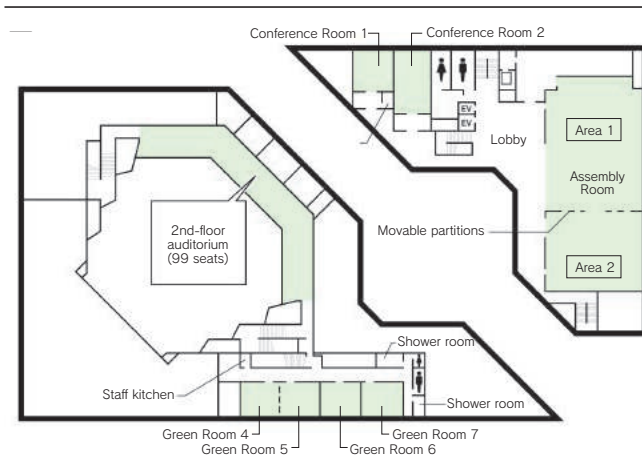
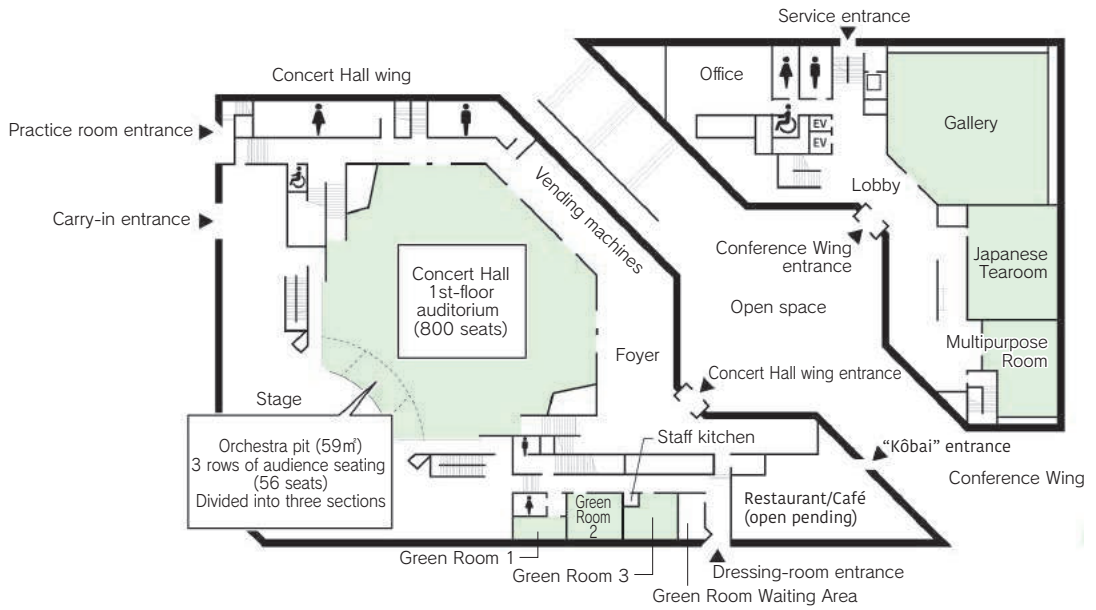

Assembly Room

3 F

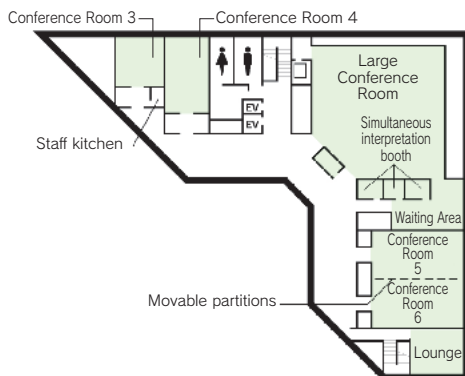

Large Conference Room

2 Kanazawa New Grand Hotel

4-1 Minami-cho, Kanazawa 920-8688
 Tel: 076-233-1311 Fax: 076-233-1591
 URL <http://www.new-grand.co.jp>



■ Number of seats
400 seats (Kinsen)



■ Traffic access
 10-min bus ride from JR Kanazawa Station
 (Get off at Minami-cho and walk for 2 min.)
 10 min by taxi from JR Kanazawa Station



■ Hours
 7:00am~10:00pm

■ Date to start accepting reservation
 Two years before the date of use.



■ Accommodation
Prestige (Main building)
 • Single room: 35
 • Twin room: 54
 • Double room: 3
 • Other room: 1
 Total: 93 rooms 151 people
Premier (annex)
 • Single room: 55
 • Twin room: 60
 Total: 115 rooms 175 people



■ Restaurants/Cafés
 • Sky dining "ROI": 70 seats
 • Bar "Dichter": 25 seats
 • Chinese restaurant "Saiko": 60 seats
 • Kaga cuisine "Yuzen": 28 seats
 • Dining "KURA": 52 seats
 • Lounge "ENSHU": 32 seats
 • Kanazawa Tama-zushi: 19 seats



■ Parking
52 vehicles (pay)



■ Remarks
 None



Lobby



4F Lobby

■ Convention site

Site name	Floor	Area (㎡)	Width×Depth (m) (m)	Ceiling height (m)	Capacity (persons)					Remarks
					Fixed seats	School	Theater	Seated	Buffet	
Kinsen	4	334	23.8×14.0	4.2	—	200	400	200	350	
Kinsen, Lobby	4	512	—	2.4 (Lobby)	—	—	—	—	450	
Kinsen, Lobby, Hagoromo, Takasago, Aioi	4	690	—	2.4 (Lobby)	—	—	—	—	600	
Ginsen	5	256	19.7×13.0	4.1	—	170	300	150	250	
Hagoromo	4	71	7.9× 9.0	2.4	—	30	40	30	30	
Takasago	4	48	5.3× 9.0	2.4	—	20	30	20	20	
Aioi	4	48	5.3× 9.0	2.4	—	20	30	20	20	
Hagoromo/ Takasago	4	125	13.9× 9.0	2.4	—	60	90	60	70	
Takasago/ Aioi	4	101	11.2× 9.0	2.4	—	50	70	50	60	
Hagoromo/ Takasago/ Aioi	4	178	19.8× 9.0	2.4	—	100	150	70	120	
Palazzo	3	230	21.5×10.7	4.0 (Partial)	—	100	180	120	150	
Hakusen (Japanese-style room)	2	83	14.8× 5.6	2.4	—	—	—	50	—	

Width × Depth and the floor area may differ depending on the shape of the room.

Floor plan



Kinsen



Hagoromo/ Takasago/ Aioi

3F

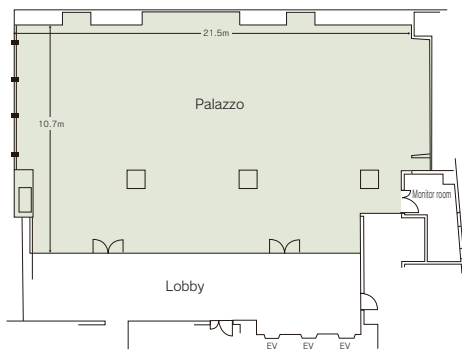

4F

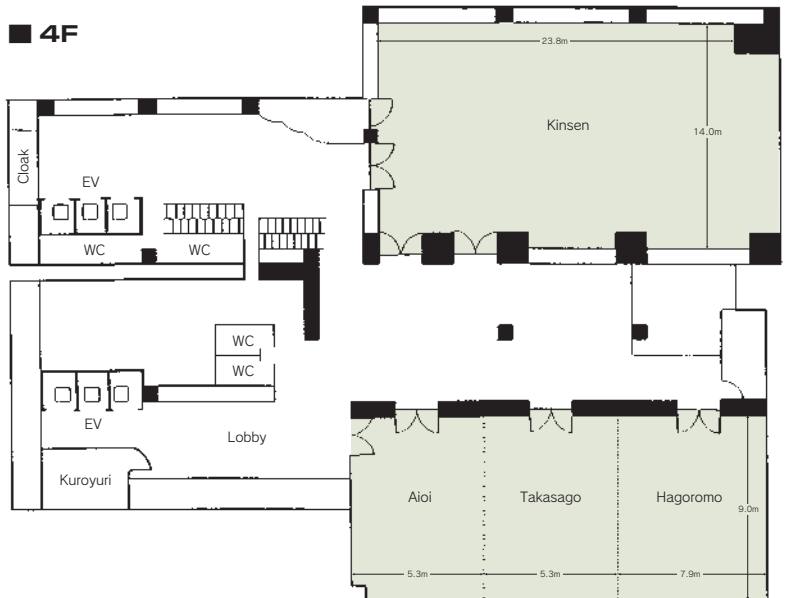

Ginsen

5F

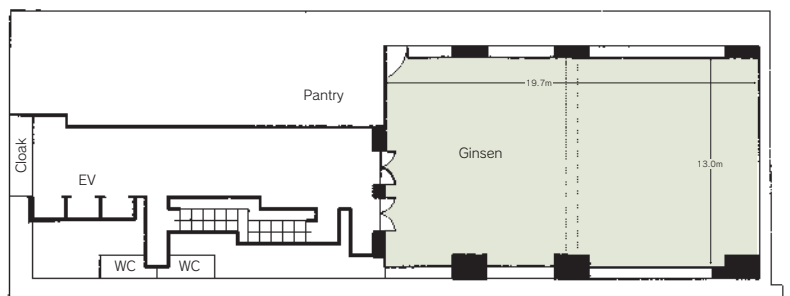

3 Ishikawa Prefecture Bunkyo Hall

10-5 Oyama-machi, Kanazawa 920-0918
 Tel: 076-262-7311 Fax: 076-262-2779
 URL <http://www.bunkyo.or.jp/>
 E-mail bunkyo@p2222.nsk.ne.jp



Hall



■ Number of seats
590 seats (Hall)



■ Traffic access
 10-min bus ride from JR Kanazawa Station
 (Get off at Minami-cho and walk for 2 min.)
 8 min by taxi from JR Kanazawa Station
 50-min bus ride from Komatsu Airport
 (Get off at Korinbo and walk for 10 min.)



■ Hours
 9:00am~10:00pm
 Closed: Year-end and New Year's holidays
 (Dec. 29~Jan. 3)

■ Date to start accepting reservation
 One year before the date of use



■ Accommodation
 None



■ Restaurants/Cafés
 Café... 30 seats



■ Parking
 None



■ Remarks
 2 dressing rooms,
 1 waiting room
 Tea-ceremony room
 "Seishin-an"

Floor plan

■ B1F

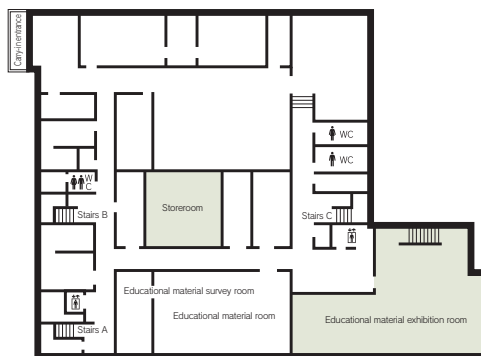

■ 1F

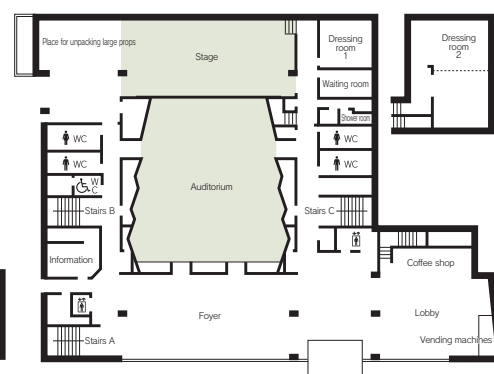

■ Convention site

Site name	Floor	Area (㎡)	Width×Depth (m)(m)	Ceiling height (m)	Capacity (persons)					Remarks
					Fixed seats	School	Theater	Seated	Buffet	
Hall	—	998	—	—	590	—	—	—	—	1st floor 480 seats, 2nd-floor 110 seats
Meeting room 201	2	45	6.4× 7.0	2.7	20	—	—	—	—	
Meeting room 202	2	70	5.8×12.0	2.7	—	48	—	—	—	
Meeting room 203	2	43	6.4× 7.0	2.7	—	24	—	—	—	
Meeting room 204	2	50	4.5× 9.2	2.7	—	24	—	—	—	
Meeting room 401	4	142	12.5×11.4	2.7	—	72	—	54	—	
Meeting room 402	4	72	12.5× 5.8	2.7	—	48	—	42	—	
401 and 402 Meeting rooms (Large meeting room)	4	214	12.5×17.2	2.7	—	120	—	66	—	
Meeting room 403	4	60	7.5× 8.0	2.7	—	30	—	28	—	
Meeting room 404	4	46	6.2× 7.4	2.7	10	—	—	—	—	
Meeting room 405	4	73	9.8× 7.5	2.6	20	—	—	—	—	
Meeting room 406	4	64	9.8× 6.5	2.6	—	30	—	—	—	
Meeting room 407	4	75	9.8× 7.7	2.6	18	—	—	—	—	

Width × Depth and the floor area may differ depending on the shape of the room.



Meeting room 204



401 and 402 Meeting rooms (Large meeting room)



Meeting room 408, 409, 410 (Japanese-style rooms can be joined to form one large room.)



Meeting room 407

Floor plan

2F



4F



Convention site

Site name	Floor	Area(m ²)	Width×Depth (m) (m)	Ceiling height (m)	Capacity (persons)					Remarks
					Fixed seats	School	Theater	Seated	Buffet	
Meeting room 408 (Japanese-style)	4	27-tatami-mat room	7.2× 6.2	2.3	—	42	—	30	—	
Meeting room 409 (Japanese-style)	4	27-tatami-mat room	7.2× 6.2	2.3	—	42	—	30	—	
Meeting room 410 (Japanese-style)	4	27-tatami-mat room	7.2× 6.2	2.3	—	42	—	30	—	
Meeting room 408, 409, 410 (Japanese-style rooms can be joined to form one large room.)	4	81-tatami-mat room	7.2×18.6	2.3	—	120	—	60	—	

Width × Depth and the floor area may differ depending on the shape of the room.

4 Kanazawa Chamber of Commerce and Industry

9-13 Oyama-machi, Kanazawa 920-8639
 Tel: 076-263-1151 Fax: 076-261-6500
 Kanazawa C.C.I: <http://www.kanazawa-cci.or.jp>
 Rental room information: <http://www.kanazawa-cci.or.jp/rooms/>



Hall



Large meeting room



Workshop room 1



Workshop room 2



■ Number of seats
198 seats (Hall: Lecture style)



■ Traffic access
 10-min bus ride from JR Kanazawa Station,
 Kenrokuen Exit (East exit)
 (Get off at Minami-cho / Oyamajinja and walk for 2 min.)
 10 min by taxi from JR Kanazawa Station,
 Kenrokuen Exit (East exit)



■ Hours
 9:00am~9:00pm (Open 7:00am~9:30pm)
 No regular closed days

■ Date to start accepting reservation
 One year before the date of use



■ Accommodation
 None



■ Restaurants/Cafés
 ・ Café: 15 seats
 (Open on weekdays only
 9:30am~4:30pm)



■ Parking
 About **60** vehicles
 (pay / 1st basement)
 (7:30am~9:30pm)
 Open throughout the year



■ Remarks
 None

Floor plan

1F

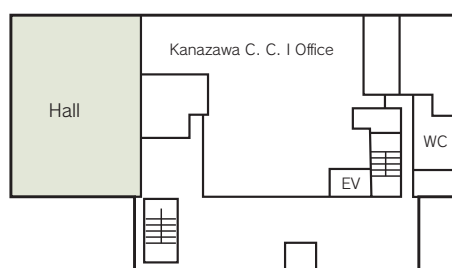

2F

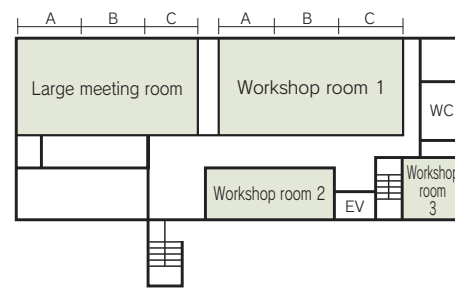

Convention site

Site name	Floor	Area (㎡)	Width × Depth (m)	Ceiling height (m)	Capacity (persons)					Remarks
					Fixed seats	School	Theater	Seated	Buffet	
Hall	1	358	16 × 22	3.3	—	198	—	—	—	Three-person seat
Large meeting room (A+B+C)	2	279	12 × 23	3.0	—	96	—	—	—	Two-person seat
Large meeting room A	2	98	12 × 8	3.0	—	30	—	—	—	//
Large meeting room B	2	99	12 × 8	3.0	—	30	—	—	—	//
Large meeting room C	2	82	12 × 7	3.0	—	20	—	—	—	//
Large meeting room A+B	2	197	12 × 16	3.0	—	64	—	—	—	//
Large meeting room B+C	2	181	12 × 15	3.0	—	56	—	—	—	//
Workshop room 1 (A+B+C)	2	285	12 × 23	3.0	—	144	—	—	—	Three-person seat
Workshop room 1 A	2	82	12 × 7	3.0	—	30	—	—	—	//
Workshop room 1 B	2	99	12 × 8	3.0	—	45	—	—	—	//
Workshop room 1 C	2	104	12 × 8	3.0	—	45	—	—	—	//
Workshop room 1 A+B	2	181	12 × 15	3.0	—	84	—	—	—	//
Workshop room 1 B+C	2	203	12 × 17	3.0	—	96	—	—	—	//
Workshop room 2	2	98	6 × 16	3.0	—	48	—	—	—	//
Workshop room 3	2	59	7 × 8	3.0	—	18	—	—	—	//

Width × Depth and the floor area may differ depending on the shape of the room.

5 Kanazawa Kenroku-so

(Accommodation for the Promotion and Mutual Aid Corporation for Private Schools of Japan)

6-40 Oyama-machi, Kanazawa 920-0918
 Tel: 076-232-1239 Fax: 076-232-1245
 URL <http://www.kenrokusou.com>
 E-mail info@kenrokusou.com



Meeting room



■ Number of seats
60 seats (Meeting room)



■ Traffic access
 10-min bus ride from JR Kanazawa Station
 (Get off at Minami-cho and walk for 4 min.)
 8 min by taxi from JR Kanazawa Station



■ Hours
 9:00am~9:00pm

■ Date to start accepting reservation
 Beginning of the month one year before the date of use



■ Accommodation
 • Single room: 28
 • Twin room: 18
 • Triple room: 12
 • Other room: 2
 Total 60 rooms (104 people)



■ Restaurants/Cafés
 • Japanese restaurant "Yukizuri": 50 seats



■ Parking
 16 vehicles (pay) , free for 2 hours



■ Remarks
 None

Floor plan

■ 2F

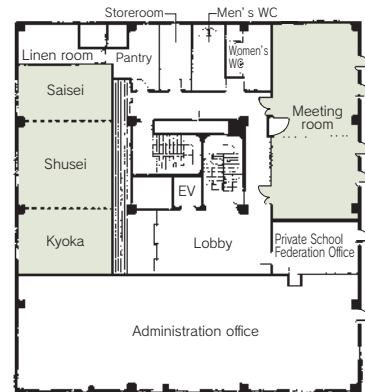

■ Convention site

Site name	Floor	Area (㎡)	Width×Depth (m) (m)	Ceiling height (m)	Capacity (persons)				Remarks	
					Fixed seats	School	Theater	Seated		Buffet
Meeting room	2	88	—	—	—	40	60	40	40	The space can be partitioned into two rooms.
Japanese-style room	2	49-tatami-mat room	—	—	—	70	—	50	—	The space can be partitioned into three rooms

Width × Depth and the floor area may differ depending on the shape of the room.

6 TKP Kanazawa Conference Center

APA Kanazawa Bldg. 1-33 Kamitsutsumi-cho, Kanazawa
920-0869
Tel: 076-231-1160 Fax: 076-260-6260
<http://tkpkanazawa.net/>



Meeting room



■ Number of seats
18 ~ 183 seats



■ Traffic access
3-min bus ride from JR Kanazawa Station
(Get off at Musashigatsuji and walk for 3 min.)
15-min walk from JR Kanazawa Station



■ Hours
8:00am~11:00pm

■ Date to start accepting reservation
Beginning of the month one year before the date of use



■ Accommodation
None



■ Restaurants/Cafés
None



■ Parking
None



■ Remarks
Arrangement of equipment
Receipt and sending of packages
No need to set up the site and return it to its original state
Catering arrangements
Lunch boxes, drinks, arrangement of post-conference party
*Rental for party only is possible.
Accommodation can be arranged.
Reservations: 080-4442-9627 (Yamashita)

Floor plan

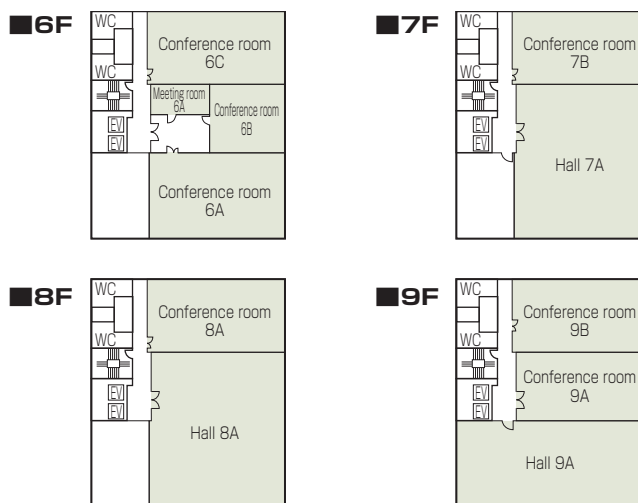

■ Convention site

Site name	Floor	Area (㎡)	Ceiling height (m)	Capacity (persons)							Remarks
				Theater	School	Island	T-shaped island	Square-shaped	Seated	Standing	
Conference room 6A	6	137.9	2.46	-	99	-	-	-	-	-	A podium and a whiteboard are permanently installed.
Conference room 6B	6	62.6	2.46	-	36	-	-	-	-	-	
Conference room 6C	6	116.2	2.46	-	99	-	-	-	-	-	
Meeting room 6A	6	23.8	2.46	-	-	-	-	18	-	-	
Hall 7A	7	245.1	2.5	-	183	-	-	-	-	-	
Conference room 7B	7	119.8	2.5	-	99	-	-	-	-	-	
Hall 8A	8	234.6	2.46	-	183	-	-	-	-	-	
Conference room 8A	8	121.4	2.5	-	99	-	-	-	-	-	
Hall 9A	9	199.8	2.5	-	138	-	-	-	-	-	
Conference room 9A	9	110.6	2.5	-	90	-	-	-	-	-	
Conference room 9B	9	119.8	2.5	-	99	-	-	-	-	-	

Width × Depth and the floor area may differ depending on the shape of the room.

7 Kanazawa Omicho Exchange Plaza

88 Aokusa-machi, Kanazawa 920-0907
 (Ohmicho Ichiba-kan.4F)
 Tel: 076-260-6722 Fax: 076-260-6726
 URL <http://www4.city.kanazawa.lg.jp/22045/oumicho.html>



Conference room



■ Number of seats
90 seats (Conference room)



■ Traffic access
 15-min walk from JR Kanazawa Station
 10-min bus ride from JR Kanazawa Station



■ Hours
 9:00am~9:00pm (Reception 9:00am ~7:00pm)
 Closed: Wednesday (the following weekday when Wednesday is a holiday), year-end and New Year' s holidays (Dec. 29~Jan. 3)

■ Date to start accepting reservation
 Beginning of the month 3 months before the date of use



■ Accommodation
 None



■ Restaurants/Cafés
 There are many restaurants in the basement and on the 1st and 2nd floors.



■ Parking
97 vehicles (pay)



■ Remarks

Floor plan

■4F



■ Convention site

Site name	Floor	Area (㎡)	Width × Depth (m) (m)	Ceiling height (m)	Capacity (persons)				Remarks	
					Fixed seats	School	Theater	Seated		Buffet
Workshop room 1	4	75	—	—	—	40	—	—	—	
Workshop room 2	4	63	—	—	—	35	—	—	—	
Workshop room 3	4	31	—	—	—	10	—	—	—	
Conference room	4	135	—	—	—	90	—	—	—	
Play room	4	180	—	—	—	—	—	—	—	Space with wooden flooring for exercise and yoga.
Japanese-style room	4	57	—	—	—	20	—	—	—	

Width × Depth and the floor area may differ depending on the shape of the room.

8 IT Business Plaza Musashi

14-31 Musashi-machi, Kanazawa 920-0855
 Tel : 076-224-6340 Fax : 076-224-8788
 URL <http://www.bp-musashi.jp/>



Terrace



Workshop room 3



Reception



■Number of seats
144 seats (Hall)



■Traffic access
 10 min from JR Kanazawa Station, Kenrokuen Exit
 (East exit)



■Hours
 10:00am~10:00pm
 Closed: Year-end and New Year's holidays
 (Dec. 29~Jan. 3)

■Date to start accepting reservation
 Six months before the date of use



■Accommodation
 None



■Restaurants/Cafés
 None



■Parking
 None



■Remarks
 Meitetsu M'za (Department store)
 Adjacent to ANA Holiday Inn Kanazawa Sky Hotel

■Convention site

Site name	Floor	Area (㎡)	Width×Depth (m) (m)	Ceiling height	Capacity (persons)					Remarks
					Fixed seats	School	Theater	Seated	Buffet	
Hall	6	318	24.0×13.2	3.8	—	144	—	—	—	The space can be partitioned into two rooms.
Waiting room 1	6	13	4.7× 3.0	2.5	—	4	—	—	—	
Waiting room 2	6	16	4.2× 3.0	2.5	—	4	—	—	—	
Workshop room 1	5	105	13.4× 7.8	2.5	—	50	—	—	—	
Workshop room 2	5	66	7.8× 8.5	2.7	—	32	—	—	—	
Workshop room 3	5	61	6.8× 8.5	2.7	—	26	—	—	—	
Meeting room1	5	28	3.2× 8.5	2.7	—	12	—	—	—	
Meeting room2	5	28	3.2× 8.5	2.7	—	12	—	—	—	
IT workshop room	4	55	9.5× 5.7	2.6	—	22	—	—	—	
Multimedia studio	4	95	10.5× 8.2	3.1	—	—	—	—	—	
Editing room	4	14	6.1× 2.7	2.6	—	—	—	—	—	

Width × Depth and the floor area may differ depending on the shape of the room.

Floor plan

4F

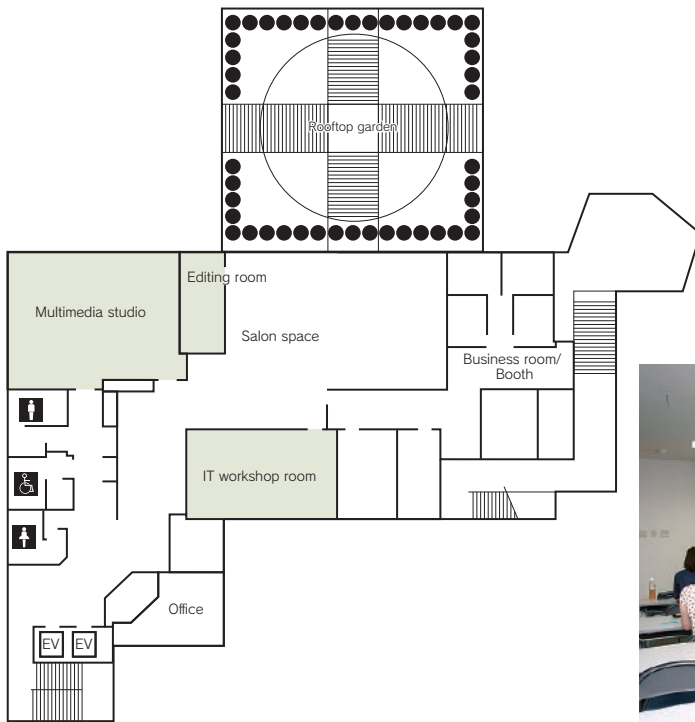

Multimedia studio



IT workshop room

5F

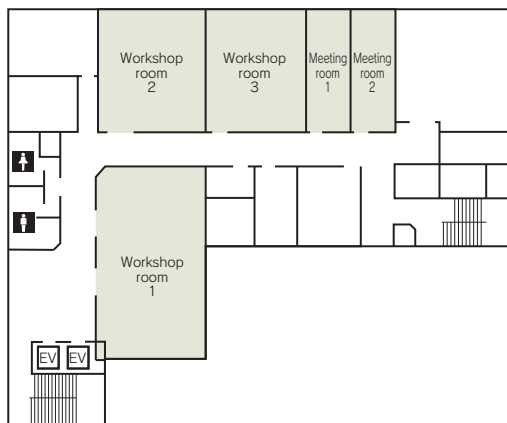

Meeting room

6F

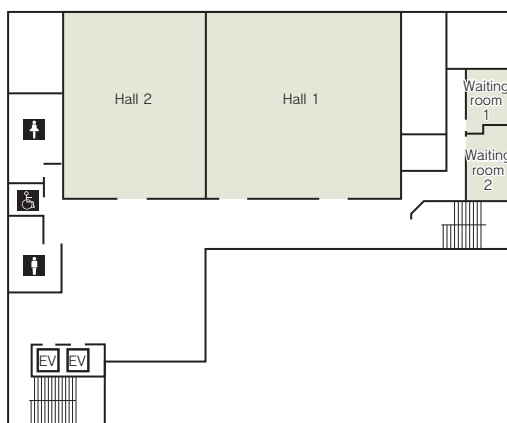

Hall

9 ANA Holiday Inn Kanazawa Sky

15-1 Musashi-machi, Kanazawa 920-0855
 Tel: 076-233-2233 Fax: 076-233-1407
 URL <http://www.anahikanazawasky.com/>
 E-mail information.hikanazawa@ihg.com



Lobby



■ Number of seats
300 seats (Top of Kanazawa)



■ Traffic access
 10-min walk from JR Kanazawa Station, Kenrokuen Exit (East exit)



■ Hours
 9:00am~10:00pm

■ Date to start accepting reservation
 At any time



■ Accommodation
 • Single room: 40
 • Twin room: 46
 • Double room: 8
 • Other room: 7
 Total 101 rooms (162 people)



■ Restaurants/Cafés
 • All Day Dining "Kenroku" ...66seats
 • Sichuan Cuisine "Hoh-Oh" ...76seats
 • Lobby Lounge "Le Ciel" ...20seats



■ Parking
620 vehicles (pay)



■ Remarks
 None

■ Convention site

Site name	Floor	Area (㎡)	Width×Depth (m) (m)	Ceiling height (m)	Capacity (persons)					Remarks
					Fixed seats	School	Theater	Seated	Buffet	
Top of Kanazawa (entire room)	18	308	28.0×11.0	3.5	—	180	300	250	300	
Top of Kanazawa (3/4)	18	231	21.0×11.0	3.5	—	120	200	160	200	
Top of Kanazawa (2/4)	18	154	14.0×11.0	3.5	—	90	150	100	130	
Top of Kanazawa (1/4)	18	77	7.0×11.0	3.5	—	40	60	40	60	
Hakusan (open)	10	264	21.0×14.0	2.3	—	140	200	140	230	
Hakusan (entire room)	10	189	21.0× 9.0	2.3	—	100	120	100	150	
Hakusan (2/3)	10	117	13.0× 9.0	2.3	—	60	70	60	100	
Hakusan (1/3)	10	72	8.0× 9.0	2.3	—	30	40	30	40	
Kaga	10	50	10.0× 5.0	2.4	—	30	40	30	40	

Width × Depth and the floor area may differ depending on the shape of the room.

Floor plan

10F

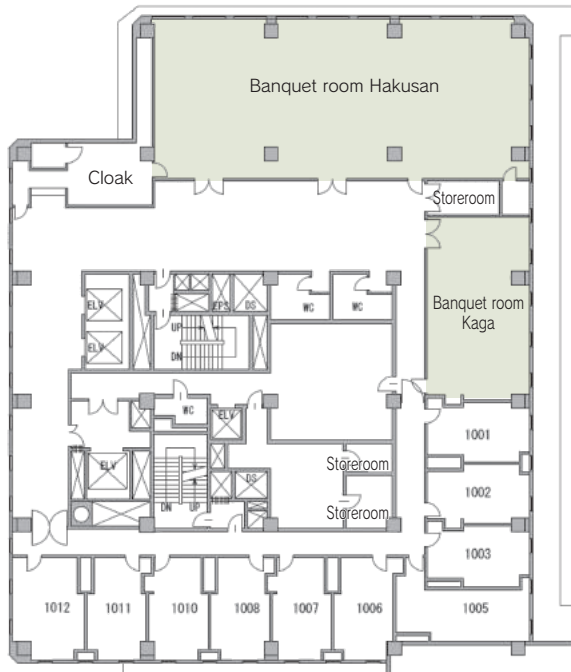

Hakusan

18F

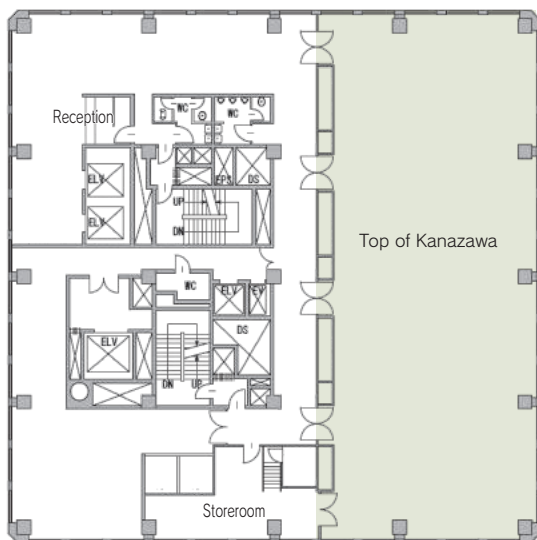

Top of Kanazawa



Top of Kanazawa

10 Hokkoku Shimbun Kaikan

2-1 Minami-cho, Kanazawa 920-8588
 Tel: 076-260-3504 Fax: 076-260-3411
 URL <http://www.hokkoku.co.jp>
 E-mail somu@hokkoku.co.jp

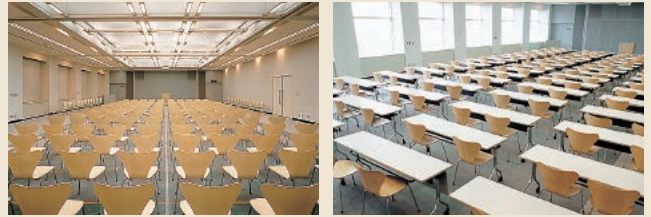

Hall



■ Number of seats
300 seats (Hokkoku Shimbun bldg. 20F Hall)



■ Traffic access
 15 -min bus ride from JR Kanazawa Station
 (Get off at Korinbo and walk for 5 min.)
 10 min by taxi from JR Kanazawa Station



■ Hours
 9:00am~9:00pm

■ Date to start accepting reservation
 At any time



■ Accommodation
 None



■ Restaurants/Cafés
 • Café "Mori" : 62 seats
 • Restaurant "Hokuto" : 84 seats
 • Jojoen Kanazawa: 99 seats



■ Parking
 Provided (pay)



■ Remarks
 None

Floor plan

■ 17F



■ 20F

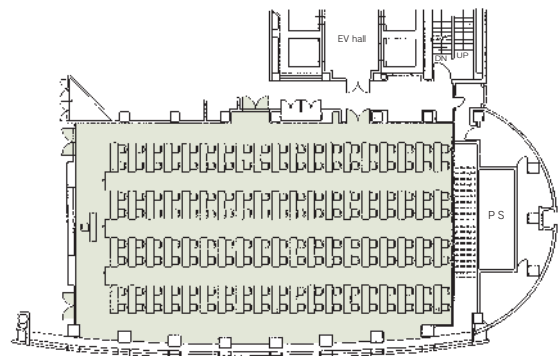

■ Convention site

Site name	Floor	Area (㎡)	Width×Depth (m) (m)	Ceiling height (m)	Capacity (persons)					Remarks
					Fixed seats	School	Theater	Seated	Buffet	
Hokkoku Shimbun Bldg. 20F Hall	20	330	24.0×13.8	3.6	—	160	300	—	—	Equipped with a projector, internet available
Hall 201	20	102	9.6×10.6	3.6	—	56	80	—	—	
Hall 202	20	69	6.4×10.7	3.6	—	24	45	—	—	
Hall 203	20	85	8.0×10.6	3.6	—	36	60	—	—	
Meeting room 172	17	150	13.0×11.5	2.6	—	60	120	—	—	Provided with a projector

Width × Depth and the floor area may differ depending on the shape of the room.

11 Hokkokku Shimbun Akabane Hall

2-1 Minami-cho, Kanazawa 920-0919
 Tel: 076-260-3555 Fax: 076-260-5063
 E-mail office@akabane-hall.jp



Hall



Hokoku Shimbun Koryu Hall



Akabane Hall auditorium(Proscenium style)



■Number of seats
504 seats +4 wheelchair spaces
 (450 seats+54 balcony seat)



■Traffic access
 10-min bus ride from JR Kanazawa Station (East exit)
 (Get off at Korinbo and walk for 3 min.)
 6 min by taxi from JR Kanazawa Station (East exit)
 60-min bus ride from Komatsu Airport
 (Get off at Korinbo and walk for 3 min.)



■Hours
 9:00am ~ 9:30pm
 Open year-round

■Date to start accepting reservation
 Beginning of the month one year before the date of use
 For seminar room use only, 2 months before the date of use



■Accommodation
 None



■Restaurants/Cafés
 Bar counter (opened by the hall only when requested
 by the event organizer)



■Parking
 Underground parking lot (pay)



■Remarks
 Located in central Kanazawa (close to Korinbo and Katamachi)
 Shoe-box-style for concerts and proscenium-style for plays
 and lectures available
 We have a rent discount system. There is a path to Hokoku
 Shimbun Kaikan. You can rent spaces in both buildings.

■Convention site

Site name	Floor	Area (㎡)	Width×Depth (m)(m)	Ceiling height (m)	Capacity (persons)					Remarks
					Fixed seats	School	Theater	Seated	Buffet	
Akabane Hall auditorium	2	329.7	21.0×15.7	—	504	—	—	—	—	Balcony seats: 54 4 wheelchair spaces When a runway is installed: Max. 34 seats When a front stage is installed: Max. 71 seats A variety of stage equipment is available. A Steinway piano is provided.
Stage (Shoe box style)			15.7× 8.7	—						
Stage (Proscenium style)			12.2× 8.3	—						
Hokoku Shimbun Koryu Hall	1	205	10.0×20.5	3.2	—	114	196	—	—	Movable partitions and various stage equipment
Seminar room	3	118	9.5×12.4	2.6~3.6	—	—	—	—	—	

Width × Depth and the floor area may differ depending on the shape of the room.

Floor plan

1F

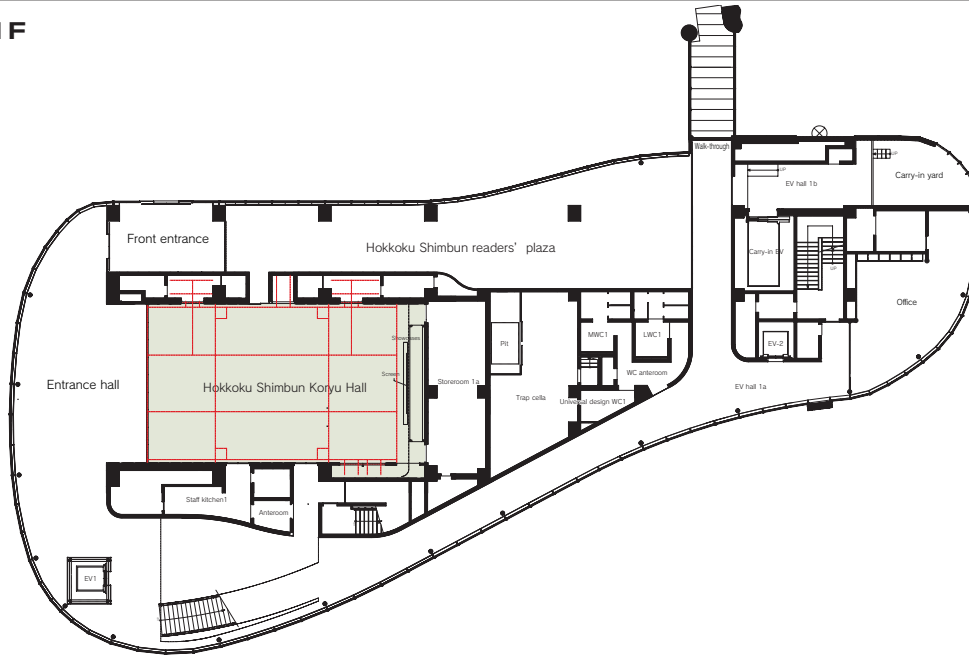

2F

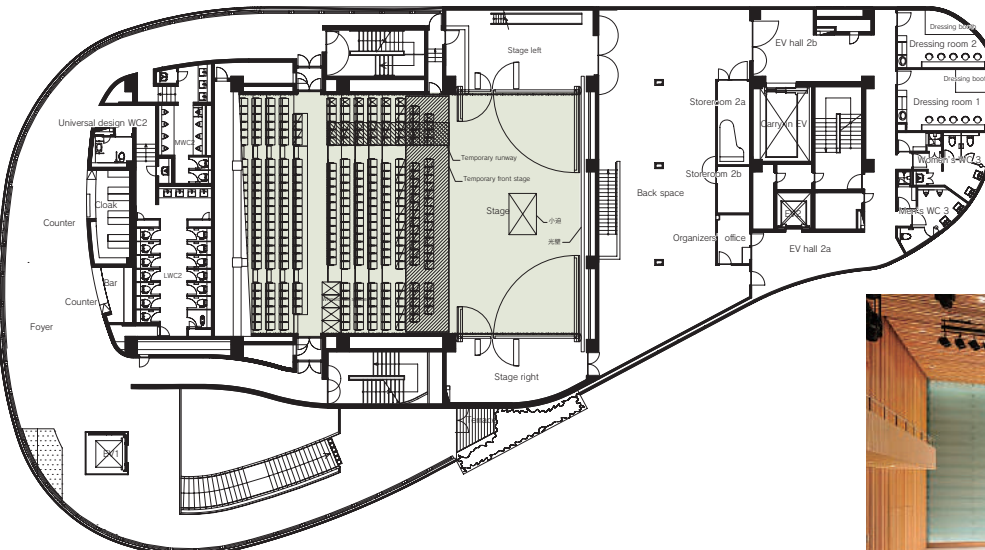

Akabane Hall (Shoe box style)

3F

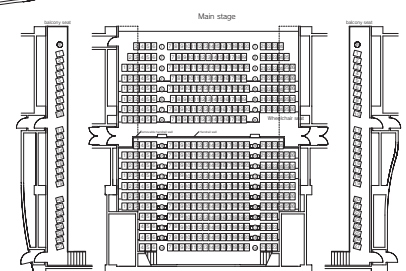
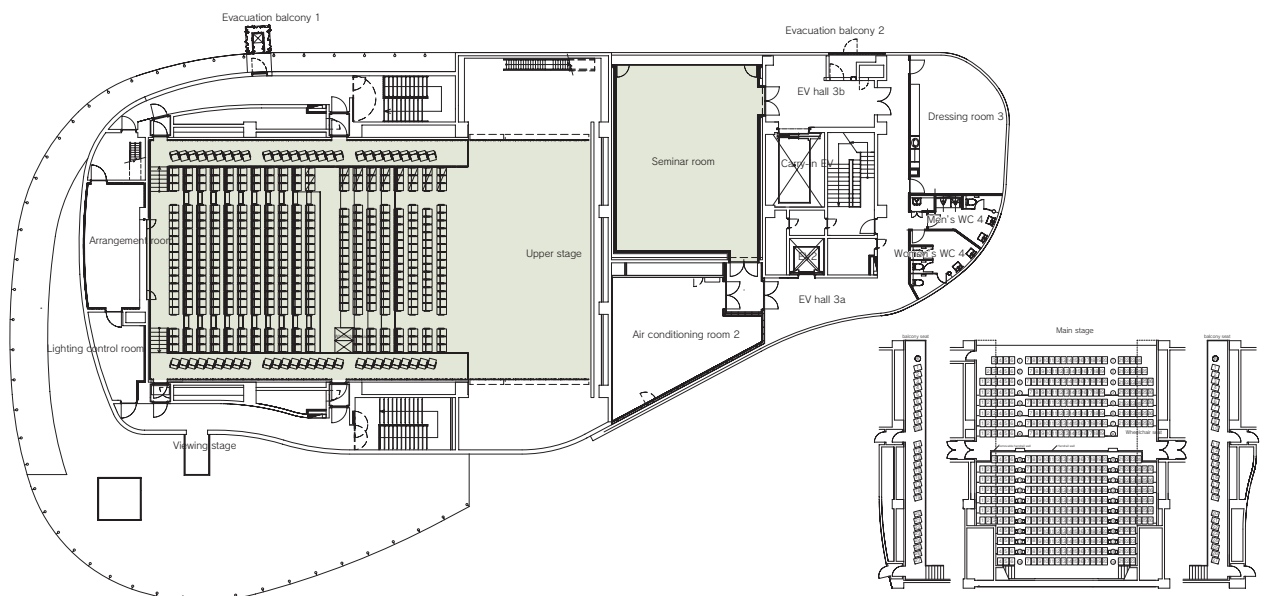

12 Korinbo Plaza

1-2-24 Korinbo, Kanazawa, 920-0961
 Tel: 076-260-3504 Fax: 076-260-3411
 URL <http://www.hokkoku.co.jp>
 E-mail somu@hokkoku.co.jp



Korinbo Plaza Hall

Small meeting room



■ Number of seats
120 seats (Korinbo Plaza Hall)



■ Traffic access
 15-min bus ride from JR Kanazawa Station
 (Get off at Korinbo and walk 5 min.)
 10 min by taxi from JR Kanazawa Station



■ Hours
 9:00am~9:00pm

■ Date to start accepting reservation
 At any time



■ Accommodation
 None



■ Restaurants/Cafés
 None



■ Parking
 None



■ Remarks
 None

Floor plan

■ 10F

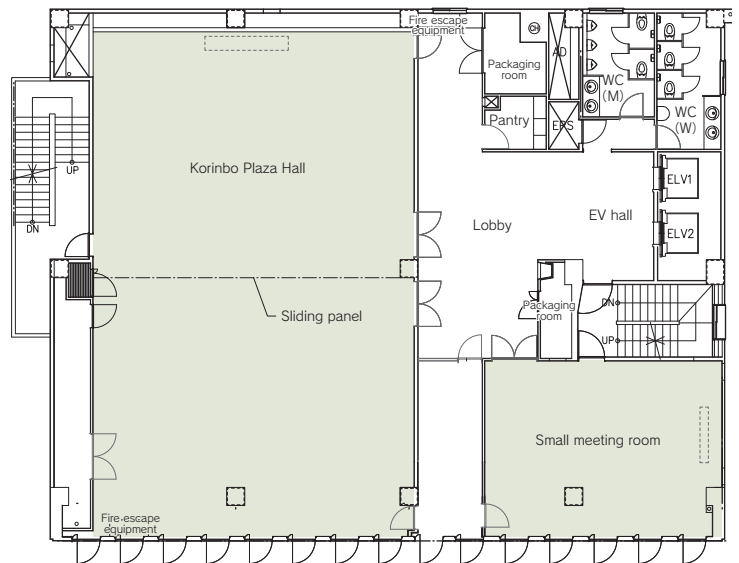

■ Convention site

Site name	Floor	Area (㎡)	Width×Depth (m) (m)	Ceiling height (m)	Capacity (persons)					Remarks
					Fixed seats	School	Theater	Seated	Buffet	
Large Hall	10	205	18.5×11.1	2.8	—	120	150	—	—	The space can be partitioned into two rooms.
Small meeting room	10	50	10.0×5.0	2.8	—	16	20	—	—	

Width × Depth and the floor area may differ depending on the shape of the room.

13 Ishikawa Kyoiku Kaikan

1-2-40 Korinbo, Kanazawa 920-0961
 Tel: 076-222-1241 Fax: 076-222-1242
 URL <https://kyoiku-kaikan.com/>

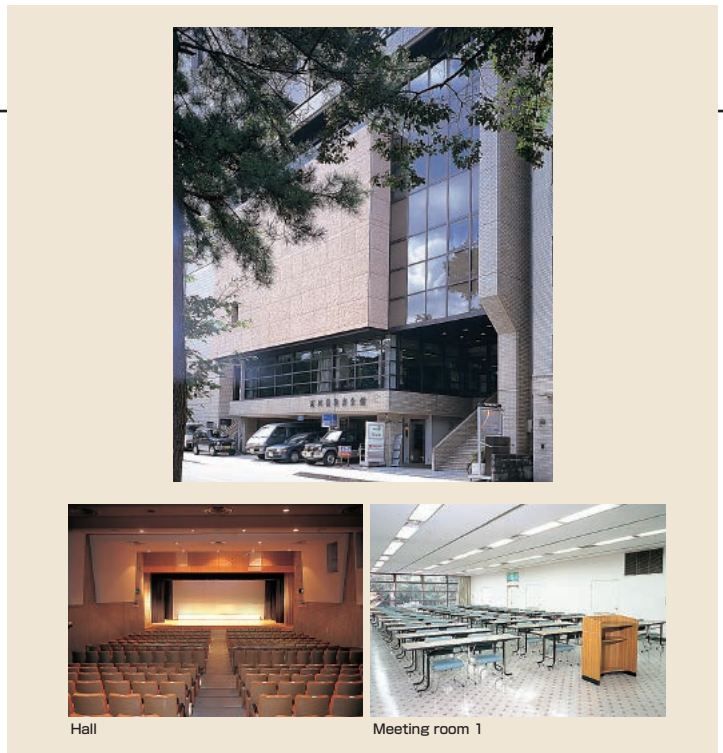

Hall

Meeting room 1

Floor plan

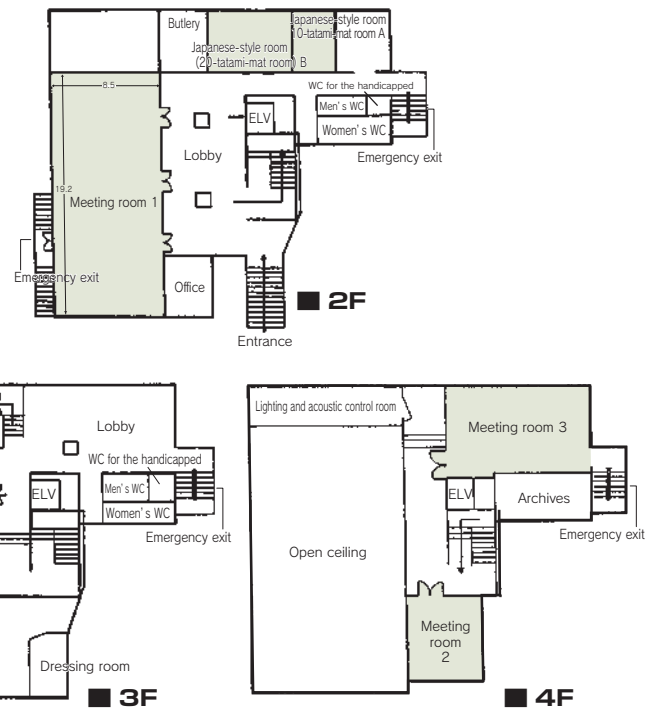

■ Number of seats
344 seats (Hall)



■ Traffic access
 15-min bus ride from JR Kanazawa Station
 (Get off at Korinbo and walk for 2 min.)
 12 min by taxi from JR Kanazawa Station



■ Hours
 9:00am~9:00pm

■ Date to start accepting reservation
 One year before the date of use



■ Accommodation
 None



■ Restaurants/Cafés
 Tea Room & Bar Potchan (17 seats)



■ Parking
 None



■ Remarks
 None

■ Convention site

Site name	Floor	Area (㎡)	Width×Depth (m) (m)	Ceiling height (m)	Capacity (persons)				Remarks	
					Fixed seats	School	Theater	Seated		Buffet
Hall	3	243	—	—	344	—	—	—	—	Stage 58 ㎡(10.8×5.4)
Meeting room 1	2	163	8.5×19.2	2.8	—	80	150	—	—	
Meeting room 2	4	49	6.2× 7.9	2.5	16	—	—	—	—	
Meeting room 3	4	54	11.6× 4.6	2.5	20	—	—	—	—	
Japanese-style room (A)	2	10-tatami-mat room	3.9× 3.3	2.3	—	10	—	—	—	
Japanese-style room (B)	2	20-tatami-mat room	3.9× 7.0	2.3	—	15	—	—	—	

Width × Depth and the floor area may differ depending on the shape of the room.

14 Kanazawa Tokyu Hotel

2-1-1 Korinbo, Kanazawa 920-0961
 Tel: 076-231-3912 (Banquet office)
 Fax: 076-265-6481
 URL <http://www.kanazawa-h.tokyuhotels.co.jp>



Front lobby



Lounge



■Number of seats
900 seats (Ballroom)



■Traffic access
 10-min bus ride from JR Kanazawa Station
 (Get off at Korinbo and walk for one min.)
 8 min by taxi from JR Kanazawa Station
 45-min bus ride from Komatsu Airport
 (Get off at Korinbo and walk for one min.)



■Hours
 9:00am~9:00pm

■Date to start accepting reservation
 At any time



■Accommodation
 • Single room: 72
 • Twin room: 123
 • Double room: 30
 • Suite: 2
 Total 227 rooms (432 guests)



■Restaurants/Cafés
 Restaurant/ Lounge Marais D'or: 109 seats
 Kaga cuisine "Kincharyo": 81 seats



■Parking
600 vehicles (pay)



■Remarks
 Oct. 2019 5F Banquet Room renovated (first phase)
 Apr. 2020 Premium twin rooms now available

■Convention site

Site name	Floor	Area (㎡)	Width×Depth (m) (m)	Ceiling height (m)	Capacity (persons)					Remarks
					Fixed seats	School	Theater	Seated	Buffet	
Ballroom (entire room)	5	825	23.4×35.3	5.2	—	500	900	450	800	
Ballroom (1/3)	5	275	23.4×11.8	5.2	—	150	300	130	180	
Excellent room	5	174	10.5×16.0	2.9	—	80	190	80	100	
Forest room	5	163	10.5×15.0	2.9	—	70	170	70	90	
Maple room	5	78	10.0× 7.8	2.7	—	30	60	35	40	
Pine room	5	78	10.0× 7.8	2.7	—	30	60	35	40	
Oak room	5	78	10.0× 7.8	2.7	—	30	60	35	40	
Yuzen (Japanese-style)	4	36-tatami-mat room	7.7×15.6	2.5	—	—	—	50	—	The space can be partitioned into two rooms.
Temari	4	78	10.0× 7.8	2.5	—	30	60	55	40	

Width × Depth and the floor area may differ depending on the shape of the room.

Floor plan

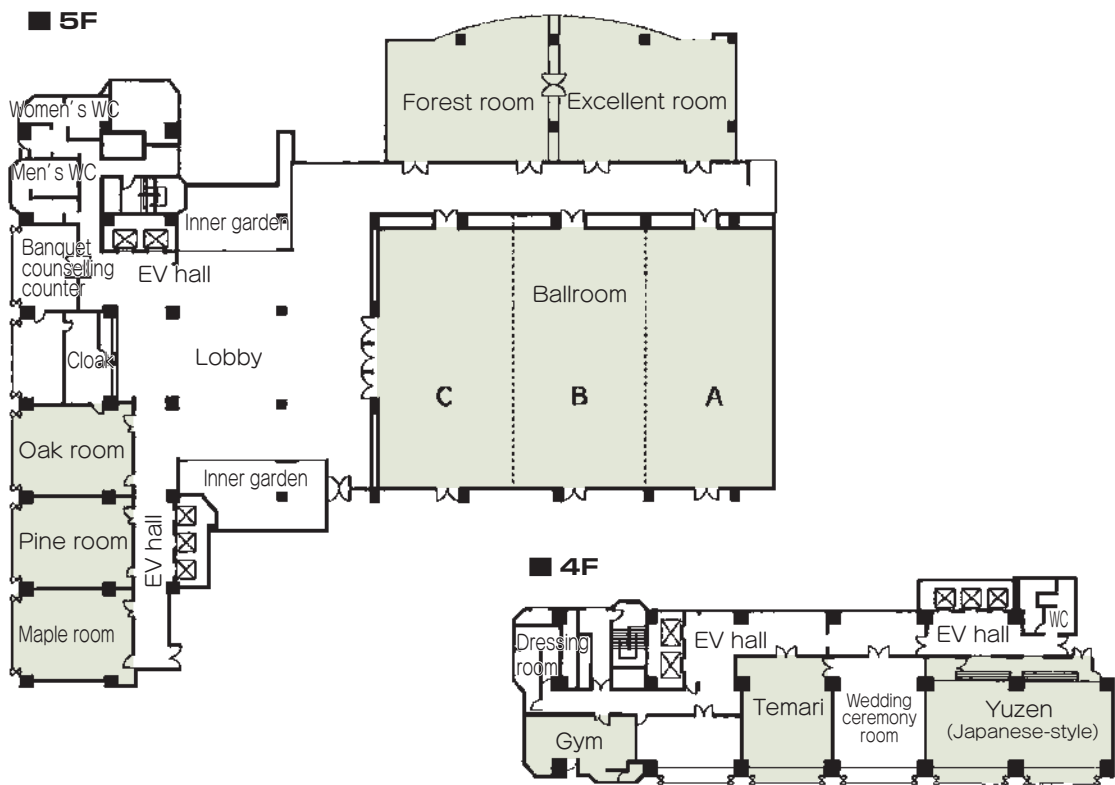

Ballroom



Excellent room



Pine room

15 Kanazawa Student Community Civic Center

2-5-17 Kata-machi, Kanazawa 920-0981
 Tel: 076-255-0162 Fax: 076-255-0164
 E-mail shiminkouryukan@city.kanazawa.lg.jp
 URL <http://www4.city.kanazawa.lg.jp/22050/shiminkouryukan/index.html>



Appearance



Hall



Room 1 · Room 2



■ Number of seats
85 seats (Hall)



■ Traffic access
 10-min bus ride from JR Kanazawa Station
 (Get off at Korinbo and walk for 5 min.)



■ Hours
 10:00am ~ 10:00pm
 Closed: Mondays (the following weekday when Monday is a holiday)
 Year-end and New Year's holidays (Dec. 29~Jan. 3)

■ Date to start accepting reservation



■ Accommodation
 None



■ Restaurants/Cafés
 None



■ Parking
 Several spaces (Please use public transportation.)



■ Remarks
 None

■ Convention site

Site name	Floor	Area (㎡)	Width × Depth (m) (m)	Ceiling height (m)	Capacity (persons)					Remarks
					Fixed seats	School	Theater	Seated	Buffet	
Hall	1	81-tatami-mat room			85	—	—	—	—	Collaborative community organizations, institutions of higher education, and student organizations can use the facility for free. There is a fee for other users.
Room 1	2	10-tatami-mat room			10	—	—	—	—	Only collaborative community organizations, institutions of higher education, and student organizations can use the facility.
Room 2	2	8-tatami-mat room			4	—	—	—	—	
Room 3	2	8-tatami-mat room			4	—	—	—	—	
Room 4	2	8-tatami-mat room			4	—	—	—	—	
Storehouse	1	20-tatami-mat room			10	—	—	—	—	

Width × Depth and the floor area may differ depending on the shape of the room.

Kanazawa Nagadohe Youth Exchange Center

3-3-3 Naga-machi, Kanazawa 920-0865
 Tel: 076-220-2102 Fax: 076-265-7499
 URL : <https://www4.city.kanazawa.lg.jp/39026/sisetsu/nagadohei/nagadohei.html>
 E-mail : nagadohe-yc@city.kanazawa.lg.jp



Large conference room



■ Number of seats
150 seats (Large conference room)



■ Traffic access
 10-min bus ride from JR Kanazawa Station (Get off at Nagadohe and walk 1 min.)



■ Hours
 9:00 am~9:00 pm
 Closed: Mondays (the following weekday when Monday is a holiday), year-end and New Year's holidays (Dec. 29~Jan. 3)

■ Date to start accepting reservation
 One month before the date of use



■ Accommodation
 None



■ Restaurants/Cafés
 None



■ Parking
96 vehicles
 (The parking lot is shared with Central Civic Gym. Please use public transport if possible.)



■ Remarks

Floor plan



■ Convention site

Site name	Floor	Area(m ²)	Width × Depth (m)	Ceiling height(m)	Capacity (persons)					Remarks
					Fixed seats	School	Theater	Seated	Buffet	
Activity room	1	171.5	14 × 12	3	—	72	—	—	—	
Play room	2	85.2	12.3 × 7	2.6	—	—	—	—	—	
Multipurpose room	2	82.9	12 × 7	2.6	—	36	—	—	—	
Cooking classroom	2	71.7	10.7 × 6.7	2.6	—	—	—	—	—	
Japanese-style room	2	20-tatami-mat	—	2.6	—	—	—	—	—	10-tatami-mat × 2
Music room	2	57.4	8 × 7.2	2.6	—	—	—	—	—	
Study room 1	3	74.4	10.7 × 7	2.6	—	36	—	—	—	
Study room 2	3	75.9	10.5 × 7.2	2.6	—	36	—	—	—	The room can be joined with Study room 3 by removing the partitions.
Study room 3	3	76.0	10.5 × 7.2	2.6	—	36	—	—	—	The room can be joined with Study room 2 by removing the partitions.
Large conference room	4	314.6	26 × 12.2	3.5 (3.8 in some areas)	—	150	200	—	—	
Waiting room	4	20.8	6 × 3.5	2.6	—	—	—	—	—	Incl. Kitchen

Width × Depth and the floor area may not match depending on the shape of the room.

1 The Kanazawa Theatre

6-27 Shimohonda-machi, Kanazawa 920-0993
Tel: 076-220-2501 Fax: 076-222-9000



■ Number of seats
1,919 seats (hall)
There is an orchestra pit.



■ Traffic access
20-min bus ride from JR Kanazawa Station (Get off at Honda-machi bus stop and walk for one min.)
15 min by taxi from JR Kanazawa Station.



■ Hours
9:00 am ~ 10:00 pm
Closed: 1st and 3rd Wed. and year-end and New Year's holidays (Dec. 29~Jan. 3)

■ Date to start accepting reservation
Beginning of the month one year before the date of use



■ Accommodation
None



■ Restaurants/Cafés
Coffee shop "Honda-no-mori" (40 seats)



■ Parking
76 vehicles (pay)



■ Remarks
Eight rooms (1~4, A~D) can be used as dressing rooms.
The Assembly room Area 1, Large rehearsal room and Conference room 5 are equipped with a screen.

Floor plan

■ Floor plan

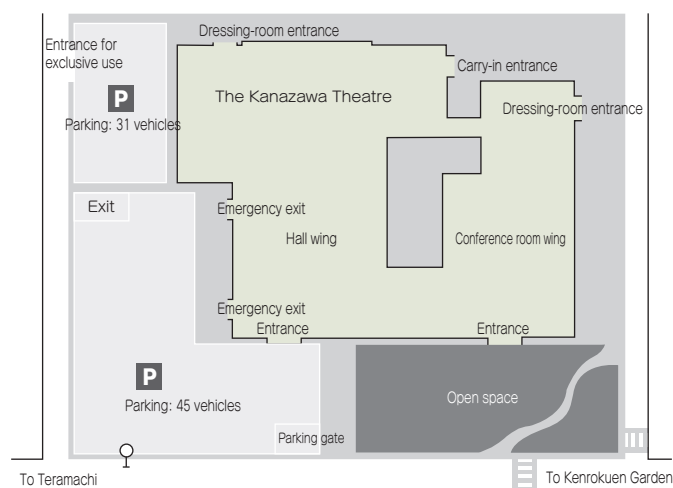

■ Convention site

Site name	Floor	Area (㎡)	Width×Depth (m) (m)	Ceiling height (m)	Capacity (persons)				Remarks	
					Fixed seats	School	Theater	Seated		Buffet
Hall	—	1,403	—	—	1,919	—	—	—	—	1st floor: 1,230 seats, 2nd floor: 689 seats
Assembly room - all areas	2	363	26.1×14.9	3.2	—	270	400	—	—	
Assembly room - Area 1	2	221	15.9×14.9	3.2	—	150	—	—	—	
Assembly room - Area 2	2	100	7.4×14.9	3.2	—	90	—	—	—	
Conference room 1	3	34	7.6× 4.8	3.0	18	—	—	—	—	
Conference room 2	3	33	7.3× 4.7	3.0	18	—	—	—	—	
Conference room 3	3	49	7.1× 7.1	3.0	—	36	—	—	—] Both rooms can be used together as one room.
Conference room 4	3	54	7.7× 7.1	3.0	—	36	—	—	—	
Conference room 5	2	53	7.0× 7.6	2.6	36	—	—	—	—] Both rooms can be used together as one room.
Conference room 6	2	51	6.8× 7.6	2.6	36	—	—	—	—	
Conference room 7	2	54	7.2× 7.6	2.6	36	—	—	—	—	
Conference room 8	2	25	7.0× 4.1	2.6	12	—	—	—	—	
Conference room 9	1	124	9.8×12.7	2.8	—	72	—	—	—	
Conference room 10	1	76	9.8× 7.9	2.8	—	45	—	—	—	
Lounge	3	47	7.2× 6.9	2.8	10	—	—	—	—	
Rehearsal room	B1	50	11.5× 4.4	2.4	—	20	—	—	—	
Large rehearsal room	3	177	21.1× 8.7	3.1	—	90	—	—	—	

Width × Depth and the floor area may differ depending on the shape of the room.

Floor plan



Hall

1F

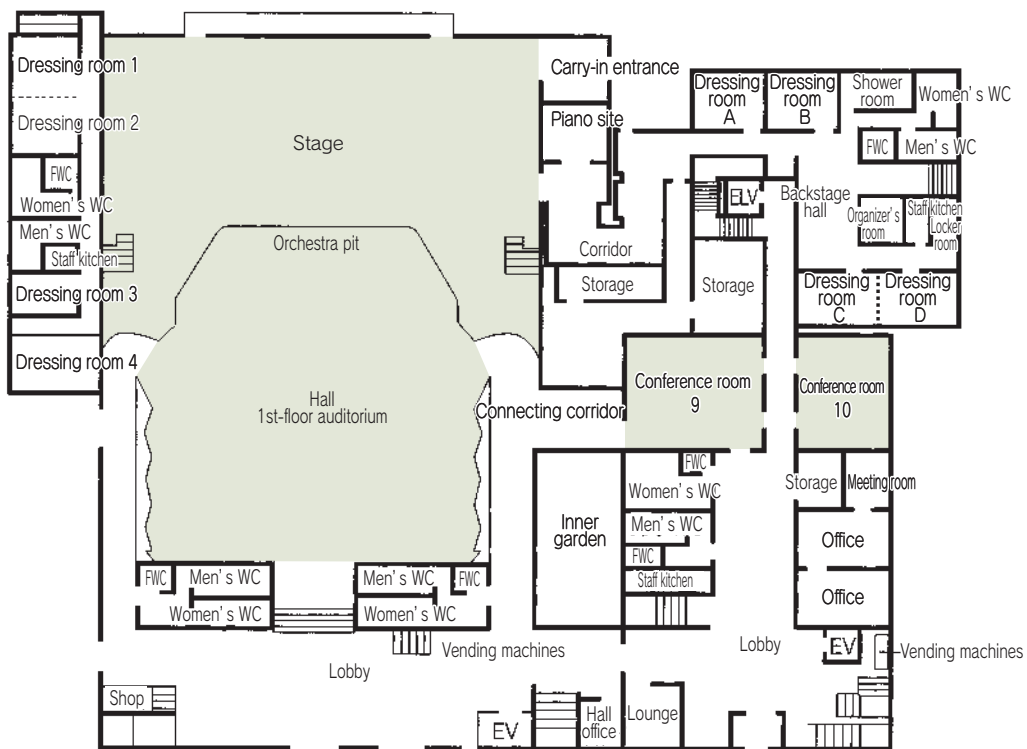

B1F

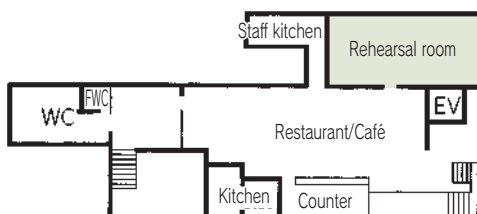

Floor plan

2F



Assembly room

3F

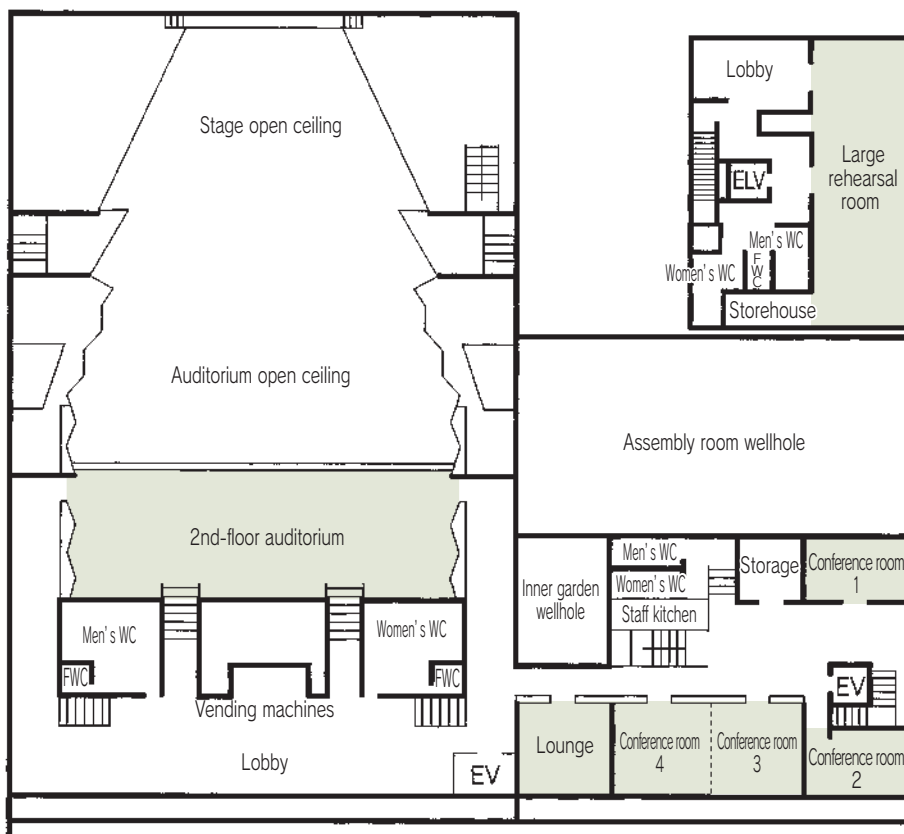

Conference room 3 4

2 Shiinoki Cultural Complex, Ishikawa Prefecture

2-1-1 Hirosaka, Kanazawa 920-0962
 Tel: 076-261-1111 Fax: 076-261-1115
 URL <http://www.shiinoki-geihinkan.jp>



Garden Room

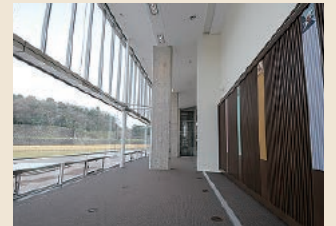

Event Hall



Seminar Room A



Seminar Room B



■ Number of seats
90 seats (Garden Room)



■ Traffic access
 10-min bus ride from JR Kanazawa Station
 (Get off at Korinbo ATRIO-mae and walk 5 min.),
 10 min by taxi from JR Kanazawa Station



■ Hours
 9:00 am ~ 10:00 pm (Differs depending on the
 restaurant or shop)
 Closed: Year-end and New Year's holidays (Dec.
 29~Jan. 3)

■ Date to start accepting reservation
 Six months before the date of use



■ Accommodation
 None



■ Restaurants/Cafés
 Café & Brasserie Paul Bocuse (42 seats)
 Restaurant "Jardin Paul Bocuse" (100 seats)



■ Parking
95 vehicles (pay)



■ Remarks
 None

Floor plan

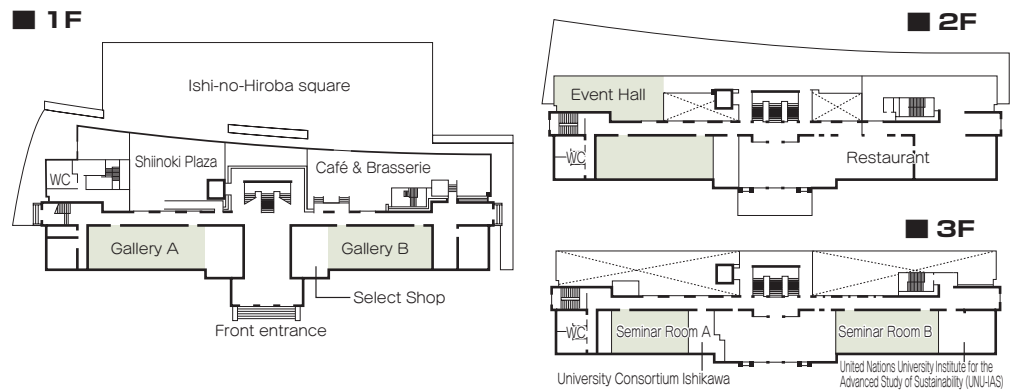

■ Convention site

Site name	Floor	Area (㎡)	Width×Depth (m) (m)	Ceiling height (m)	Capacity (persons)					Remarks
					Fixed seats	School	Theater	Seated	Buffet	
Garden Room	2	130	7.2×18.2	2.8	—	90	—	—	—	The space can be partitioned into two rooms.
Seminar Room A	3	100	7.2×13.6	3.5	—	40	—	—	—	The space can be partitioned into two rooms.
Seminar Room B	3	130	7.2×18.2	3.5	—	70	—	—	—	The space can be partitioned into two rooms.
Event Hall	2	140	—	7	—	—	—	—	—	
Gallery A	1	130	7.2×18.2	2.8	—	—	—	—	—	
Gallery B	1	100	7.2×13.6	2.8	—	—	—	—	—	

Width × Depth and the floor area may differ depending on the shape of the room.

3 Ishikawa Prefecture Social Welfare Hall

3-1-10 Honda-machi, Kanazawa 920-8557
 Tel: 076-223-9552 Fax: 076-223-9563

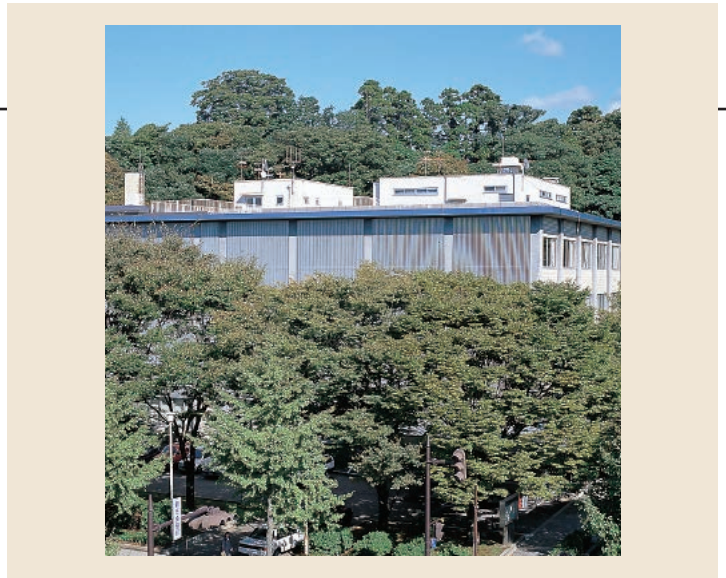

Floor plan

■ 3F

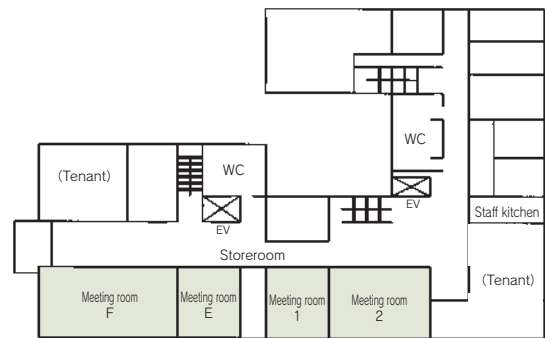

■ 4F

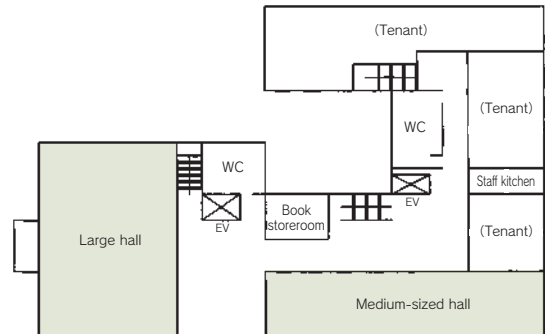

■ Number of seats
208 seats (Large Hall)



■ Traffic access
 20-min bus ride from JR Kanazawa Station
 (Get off at Honda-machi and walk for 2 min.)
 15 min by taxi from JR Kanazawa Station



■ Hours
 9:00am~5:00pm
 Closed: National holidays, year-end and New Year's holidays (Dec. 29~Jan. 3)

■ Date to start accepting reservation
 One month before the date of use
 Limited to public events with the purpose of promoting social welfare



■ Accommodation
 None



■ Restaurants/Cafés
 None



■ Parking
 None



■ Remarks
 None

■ Convention site

Site name	Floor	Area (㎡)	Width×Depth (m) (m)	Ceiling height (m)	Capacity (persons)					Remarks
					Fixed seats	School	Theater	Seated	Buffet	
Large hall	4	376	(16.5×22.8)	4.2	—	—	208	—	—	
Medium-sized hall	4	230	(10.5×21.9)	4.0	—	78	—	—	—	Managed by Ishikawa Prefecture Social Welfare Council
Meeting room E	3	52	—	2.5	—	20	—	—	—	
Meeting room F	3	161	—	2.5	—	44	—	—	—	
Meeting room 1	3	99	—	2.5	20	—	—	—	—	Managed by Ishikawa Prefecture Social Welfare Council
Meeting room 2	3	60	—	2.5	—	40	—	—	—	Managed by Ishikawa Prefecture Social Welfare Council

Width × Depth and the floor area may differ depending on the shape of the room.

5 Ishikawa Prefectural Noh Theater

4-18-3 Ishibiki, Kanazawa 920-0935
 Tel: 076-264-2598 Fax: 076-264-2598



Main stage



■ Number of seats
401 seats



■ Traffic access
 20-min bus ride from JR Kanazawa Station
 (Get off at Dewa-machi and walk for 3 min.)
 15 min by taxi from JR Kanazawa Station



■ Hours
 9:00am ~ 10:00pm
 Closed: Mondays, national holidays (except Nov. 3),
 year-end and New Year' s holidays (Dec. 29~Jan. 3)

■ Date to start accepting reservation
 Six months before the date of use



■ Accommodation
 None



■ Restaurants/Cafés
 None



■ Parking
 Honda-no-mori Hall No.1 Parking is available (128
 vehicles). Please use public transportation if
 possible.



■ Remarks
 The rental space is only available for events that
 contribute to the promotion of Noh plays.
 (Ask Ishikawa Prefectural Noh Theater for details.)

Floor plan

■ 1F

■ 2F

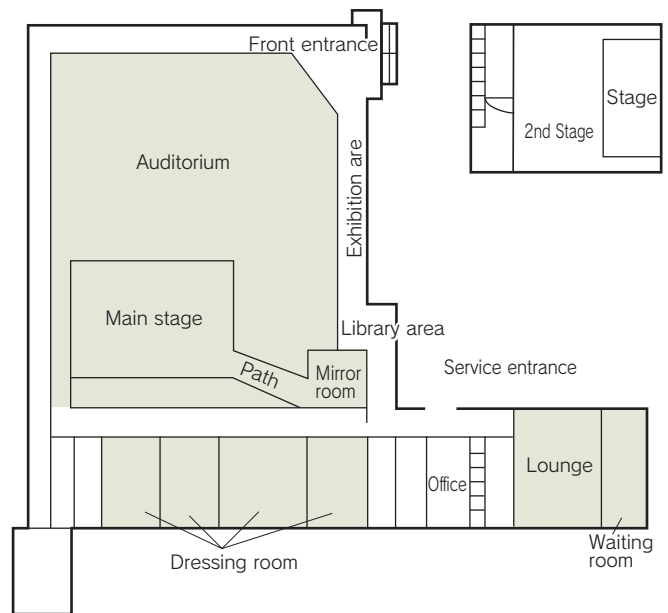

■ Convention site

Site name	Floor	Area (㎡)	Width × Depth (m) (m)	Ceiling height (m)	Capacity (persons)					Remarks
					Fixed seats	School	Theater	Seated	Buffet	
Main stage	1	34.8	5.9 × 5.9	—	—	—	—	—	—	
Auditorium	1	—	—	—	401	—	—	—	—	
Dressing room	1	57tatami-mat room	—	—	—	—	—	—	—	
Lounge	1	48 seats	—	—	—	—	—	—	—	
Waiting room	1	15tatami-mat room	—	—	—	—	—	—	—	

Width × Depth and the floor area may differ depending on the shape of the room.

6 Hondanomori Hall

4-17-1 Ishibiki, Kanazawa 920-0935
 Tel: 076-222-0011 Fax: 076-222-1358
 URL <http://www.hondanomori-hall.com>



Hall



■ Number of seats
1,707 seats (3 wheelchair spaces)



■ Traffic access
 20-min bus ride from JR Kanazawa Station
 (Get off at Dewa-machi and walk for 3 min.)
 15 min by taxi from JR Kanazawa Station



■ Hours
 9:00am~ 10:00pm
 Closed: Weekends and holidays
 (unless there is an event)

Floor plan

■ Date to start accepting reservation
 Beginning of the month one year before
 the date of use



■ Accommodation
 None



■ Restaurants/Cafés
 Shop, Vending machines



■ Parking
 Prefectural parking: **370** vehicles
 (pay)



■ Remarks
 25 vehicles for organizers
 (free)

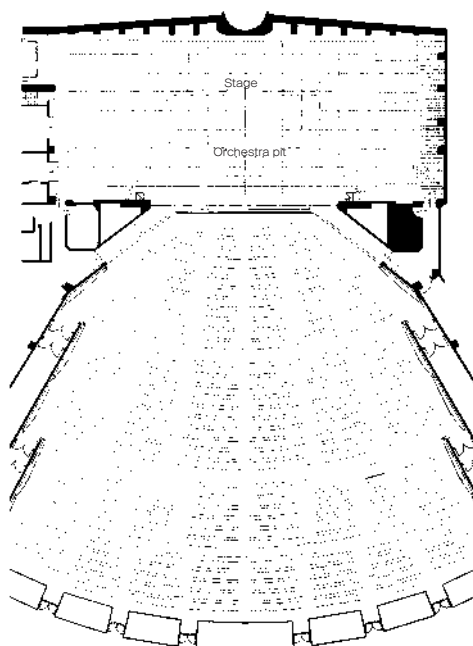

Floor plan of the auditorium

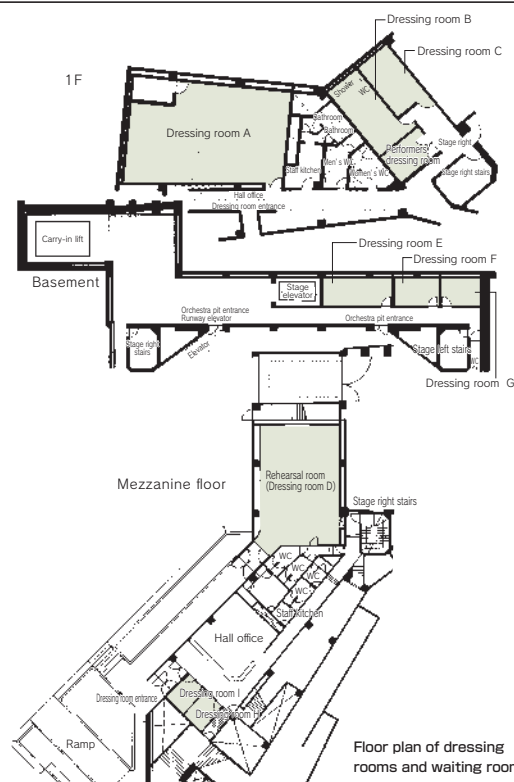

Floor plan of dressing rooms and waiting rooms

■ Convention site

Site name	Floor	Area (㎡)	Width×Depth (m)(m)	Ceiling height (m)	Capacity (persons)					Remarks
					Fixed seats	School	Theater	Seated	Buffet	
Hall	—	1,421	—	—	1,707	—	—	—	—	
Dressing room A	1	96	—	—	—	—	—	—	—	Partitioned into two rooms. With a bathroom
Dressing room B	1	19.5	—	—	—	—	—	—	—	
Dressing room C	1	15	—	—	—	—	—	—	—	
Performers' dressing room	1	9.7	—	—	—	—	—	—	—	
Dressing room E	Basement	19.5	—	—	—	—	—	—	—	
Dressing room F	Basement	12.6	—	—	—	—	—	—	—	
Dressing room G	Basement	11.2	—	—	—	—	—	—	—	
Rehearsal room (Dressing room D)	Mezzanine floor	99	—	—	—	—	—	—	—	} Can be used as one room
Dressing room H	Mezzanine floor	9.3	—	—	—	—	—	—	—	
Dressing room I	Mezzanine floor	8.4	—	—	—	—	—	—	—	

Width × Depth and the floor area may differ depending on the shape of the room.

7 Hondanomori Meeting Room

4-17-1 Ishibiki, Kanazawa 920-0935
 Tel: 076-231-0191 Fax: 076-231-0192
 URL <https://ishikawa-odekake.jp/hondanomori/>



Meeting room 1



■ Number of seats
165 seats (Meeting room 1)



■ Traffic access
 20-min bus ride from JR Kanazawa Station
 (Get off at Dewa-machi and walk for 3 min.)
 15 min by taxi from JR Kanazawa Station



■ Hours
 9:00am~9:00pm
 Closed: Year-end and New Year's holidays
 (Dec. 29~Jan. 3)

■ Date to start accepting reservation
 One year before the date of use



■ Accommodation
 None



■ Restaurants/Cafés
 None



■ Parking
400 vehicles (pay)



■ Remarks
 Advance payment:
 no later than 7 days before
 the date of use.

Floor plan

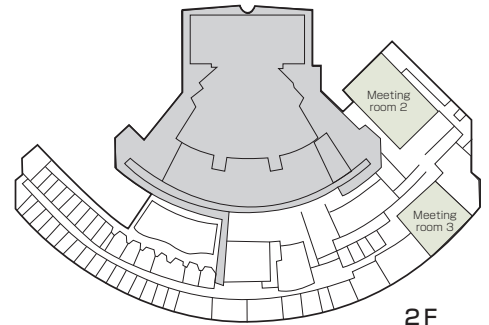
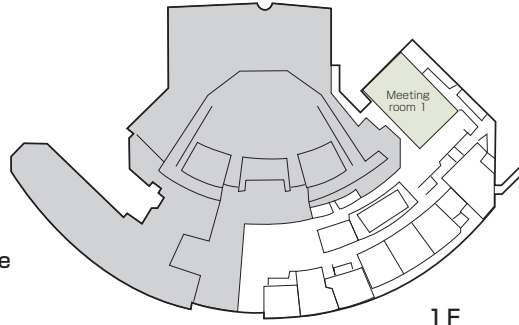

■ Convention site

Site name	Floor	Area (㎡)	Width×Depth (m) (m)	Ceiling height (m)	Capacity (persons)					Remarks
					Fixed seats	School	Theater	Seated	Buffet	
Meeting room 1	1	306	—	—	—	165	—	—	—	The space can be partitioned into two rooms.
Meeting room 2	2	306	—	—	—	165	—	—	—	The space can be partitioned into two rooms.
Meeting room 3	2	160	—	—	—	84	—	—	—	

Width × Depth and the floor area may differ depending on the shape of the room.

1 KKR Hotel Kanazawa

2-32 Ote-machi, Kanazawa 920-0912
 Tel: 076-264-3261 Fax: 076-224-3608
 URL <https://www.kkrhotelkanazawa.gr.jp/>



■ Number of seats
500 seats (Ho-Oh)



■ Traffic access
 10-min bus ride from JR Kanazawa Station
 (Get off at Owari-cho and walk for 5 min.)
 8 min by taxi from JR Kanazawa Station



■ Hours
 9:00am~9:00pm

■ Date to start accepting reservation
 At any time



■ Accommodation
 • Single room: 34
 • Twin room: 40
 • Other room: 6
 Total 80 rooms (131 people)



■ Restaurants/Cafés
 • Restaurant "IBIS": 70 seats
 • Bar "10&10": 30 seats
 • Lobby lounge: 44 seats
 • Japanese Restaurant "Hakubaitei": 60 seats



■ Parking
46 vehicles (pay)



■ Remarks
 Internet available in all rooms

Floor plan

■ 3F

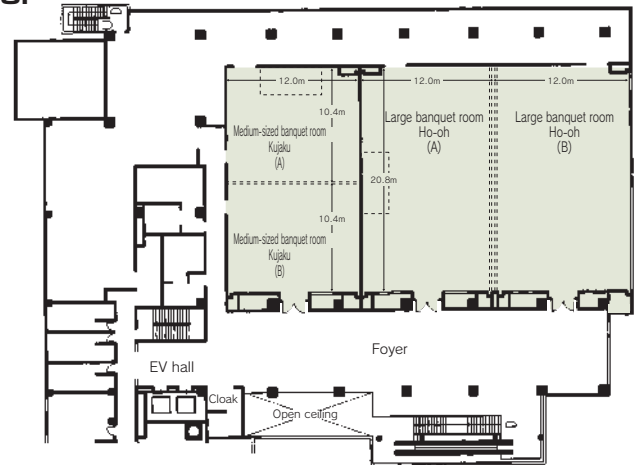

■ Convention site

Site name	Floor	Area (㎡)	Width×Depth (m) (m)	Ceiling height (m)	Capacity (persons)					Remarks
					Fixed seats	School	Theater	Seated	Buffet	
Ho-oh (entire room)	3	460	20.8×24.0	4.0	—	300	500	300	400	
Ho-oh (1/2)	3	225	20.8×12.0	4.0	—	150	300	132	180	
Kujaku (entire room)	3	225	20.8×12.0	2.8	—	150	300	132	150	
Kujaku (1/2)	3	110	10.4×12.0	2.8	—	60	100	60	60	
Nishiki (entire room)	2	50	—	—	—	27	50	27	30	
Izumi (entire room)	2	50	—	—	—	27	50	27	30	
Yayoi (entire room)	2	50	—	—	—	27	50	27	30	

Width × Depth and the floor area may differ depending on the shape of the room.

2 Kanazawa Hakuchoro Hotel Sanraku

6-3 Marunouchi, Kanazawa 920-0937
 Tel: 076-222-1212 Fax: 076-222-1120
 URL <http://www.nbs.hkr.co.jp/hakucyou/>



Lobby



Large bath



■Number of seats
120 seats (Hosho)



■Traffic access
 15-min bus ride from JR Kanazawa Station
 (Get off at Kenrokuen and walk for 5 min.)
 8 min by taxi from JR Kanazawa Station



■Hours
 9:00am~9:00pm

■Date to start accepting reservation
 At any time



■Accommodation
 • Twin room: 76
 • Japanese-style room: 9
 Total 85 rooms (approx. 200 people)



■Restaurants/Cafés
 • Japanese restaurant, Kaga cuisine "Mahoroba"
 Table: 44 seats, Japanese style: 12 seats
 • Tea Lounge "Partie": 24 seats



■Parking
65 vehicles (1,000 yen/ night)
 Free for 3 hrs for banquet users



■Remarks
 Natural hot spring large bath(Hotel guests only)

■Convention site

Site name	Floor	Area (㎡)	Width×Depth (m) (m)	Ceiling height (m)	Capacity (persons)				Remarks	
					Fixed seats	School	Theater	Seated		Buffet
Hosho	2	185	9.4×19.6	2.7	—	100	120	100	120	
Swan	2	195	10.2×17.8	2.7	—	80	100	80	100	
Lounge "Soir"	1	55	—	2.6	—	24	40	20	30	

Width × Depth and the floor area may differ depending on the shape of the room.

3 Kinjohro

2-23 Hashiba-cho, Kanazawa 920-0911
 Tel: 076-221-8188 Fax: 076-221-9146
 URL <http://www.kinjohro.co.jp>
 E-mai info@kinjohro.co.jp



■ Number of seats
140seats (Theater-style)



■ Traffic access
 15 min by bus from JR Kanazawa Station (Get off at Hashiba-cho bus stop)



■ Hours
 9:00 am~10:00 pm

■ Date to start accepting reservation
 At any time



■ Accommodation
 Japanese-style rooms: 6 (3 rooms with beds):
 Total: 22 people



■ Restaurants/Cafés
 Kinjohro main building



■ Parking
 A few vehicles (Please use public transportation.)



■ Remarks
 If you hold a reception in our facility after the meeting, the meeting room charge will be discounted.
 An acoustic system, podium, MC lectern, and a whiteboard can be used for free.
 Free Wi-Fi available
 A projector and screen can be rented for a fee.

コンベンション会場

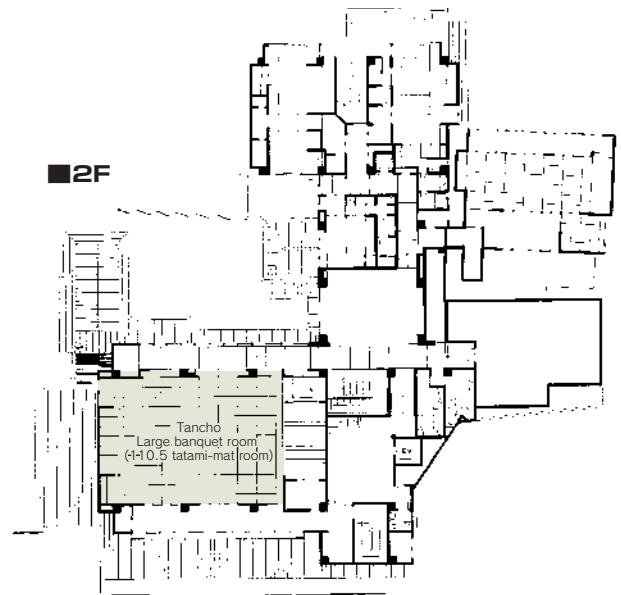
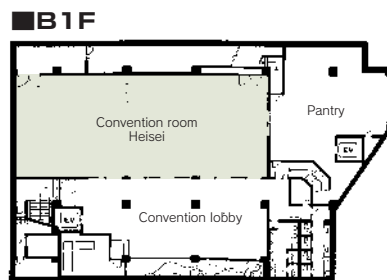

■ Convention site

Site name	Floor	Area (㎡)	Width×Depth (m)(m)	Ceiling height (m)	Capacity (persons)					Remarks
					Fixed seats	School	Theater	Seated	Buffet	
Heisei	Basement	227	9.75×23.3	—	—	120	140	~120	~180	Banquet hall (Western-style room)
Tancho	2	183	11.83×15.47	—	—	—	100	~100	~150	Japanese-style room: 110.5 tatami-mat room with a platform stage

Width × Depth and the floor area may differ depending on the shape of the room.

1 Ishikawa Industrial Exhibition Hall

193 Minami, Hukurobatake-machi, Kanazawa 920-0361
 Tel: 076-268-1121 Fax: 076-268-1153
 URL <http://www.pref.ishikawa.jp/tenjikan/index.htm>

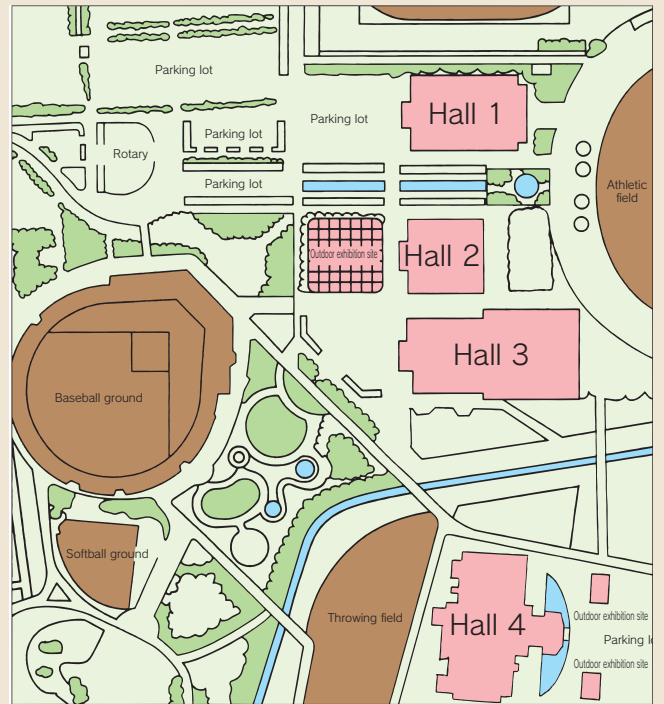

■ Number of seats
7,000 seats (Hall 4)



■ Traffic access
 25-min bus ride from JR Kanazawa Station (West exit)
 (Get off at Seibu Ryokuchi Koen-mae and walk for 5 min.)
 15 min by taxi from JR Kanazawa Station (West exit)



■ Hours
 9:00am~5:00pm (Rental time can be extended)
 Closed: Year-end and New Year's holidays
 (Dec. 29~Jan. 3)

■ Date to start accepting reservation
 Industrial events: One year before the date of use
 Other events: Six months before the date of use



■ Accommodation
 None



■ Restaurants/Cafés
 None



■ Parking
3,500 vehicles (free)



■ Remarks
 None

■ Convention site Hall 1

Site name	Floor	Area (㎡)	Width×Depth (m) (m)	Ceiling height (m)	Capacity (persons)				Remarks	
					Fixed seats	School	Theater	Seated		Buffet
Exhibition site	1	3,193	49.5×63.9	10.0	—	—	3,600	—	—	Load capacity: 1.5 t/㎡, air conditioned
Business meeting room 1	1	23	—	—	10	—	—	—	—	Air conditioned
Business meeting room 2	1	23	—	—	10	—	—	—	—	Air conditioned
Special meeting room	2	39	—	—	—	12	—	—	—	Table (3), Chair (12), air conditioned

Width × Depth and the floor area may differ depending on the shape of the room.

Floor plan

Hall 1

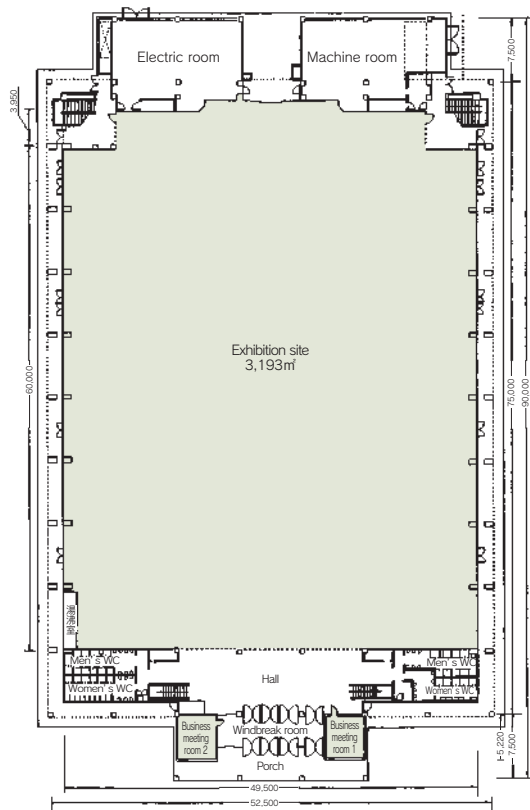

Hall 2

(1F)

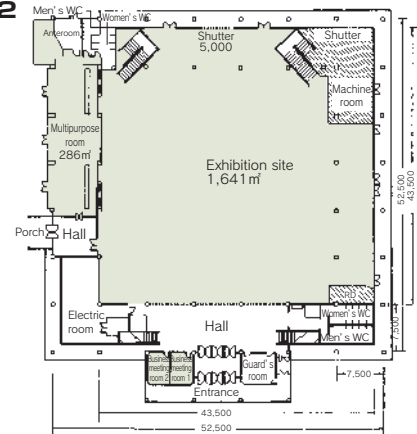

(2F)

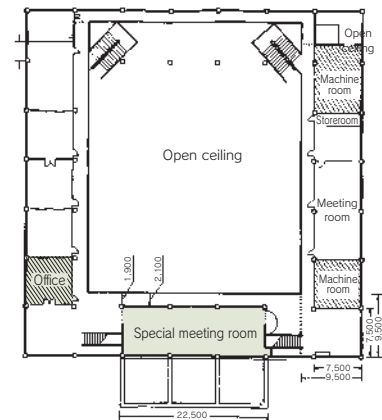

Convention site Hall 2

Site name	Floor	Area (m ²)	Width×Depth (m) (m)	Ceiling height (m)	Capacity (persons)					Remarks
					Fixed seats	School	Theater	Seated	Buffet	
Exhibition site	1	1,641	43.5×43.5	10.0	—	—	1,900	—	—	Load capacity: 0.7t/m ² ~ 1.5t/m ² , air-conditioned
Business meeting room 1	1	19	—	—	10	—	—	—	—	Air-conditioned
Business meeting room 2	1	19	—	—	10	—	—	—	—	Air-conditioned
Meeting room	2	78	—	—	—	42	—	—	—	Table 14, Chair 42, air-conditioned
Special meeting room	2	152	—	—	—	26	—	—	—	Table 13, Chair 26, air-conditioned
Multipurpose room	1	286	—	—	136	—	—	—	—	Table 25, Chair 136, air-conditioned

Width × Depth and the floor area may differ depending on the shape of the room.

Floor plan



多目的室 (2号館)



特別会議室 (3号館)

Hall 3

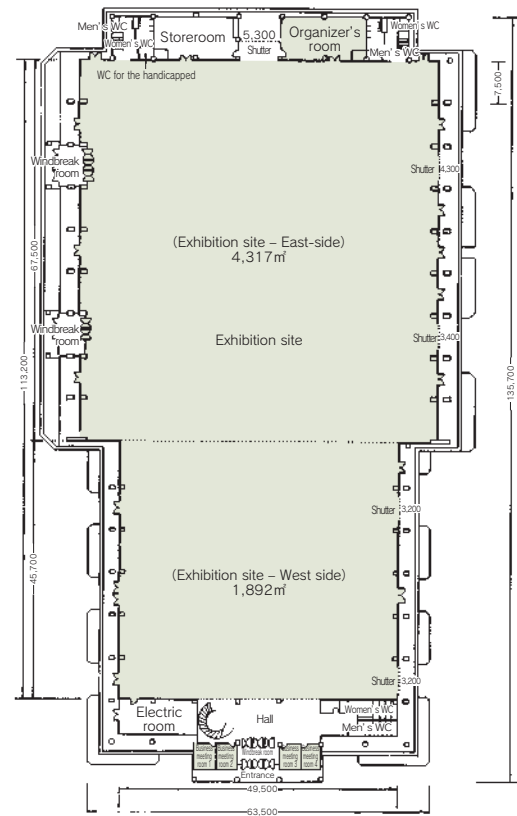

Convention site Hall 3

Site name	Floor	Area (m ²)	Width×Depth (m) (m)	Ceiling height (m)	Capacity (persons)					Remarks
					Fixed seats	School	Theater	Seated	Buffet	
Exhibition site (entire space)	1	6,209	—	—	—	—	7,000	—	—	
Exhibition site - East-side	1	4,317	63.5×67.5	15.5	—	—	4,800	—	—	Load capacity: 1.5t/m ² ~ 5.5t/m ² , air-conditioned
Exhibition site - West side	1	1,892	49.5×45.7	10.0	—	—	2,200	—	—	Load capacity: 1.5t/m ² ~ 5.5t/m ² , air-conditioned
Organizer's room	1	105	—	—	42	—	—	—	—	Table 14, Chair 42, air-conditioned
Business meeting room 1	1	19	—	—	10	—	—	—	—	Air-conditioned
Business meeting room 2	1	19	—	—	10	—	—	—	—	Air-conditioned
Business meeting room 3	1	19	—	—	10	—	—	—	—	Air-conditioned
Business meeting room 4	1	19	—	—	10	—	—	—	—	Air-conditioned
Meeting room	2	172	—	—	—	54	—	—	—	Table 22, Chair 54, air-conditioned
Special meeting room	2	56	—	—	—	12	—	—	—	Table 3, Chair 12, air-conditioned

Width × Depth and the floor area may differ depending on the shape of the room.

Floor plan

■ Hall 4 (1F)

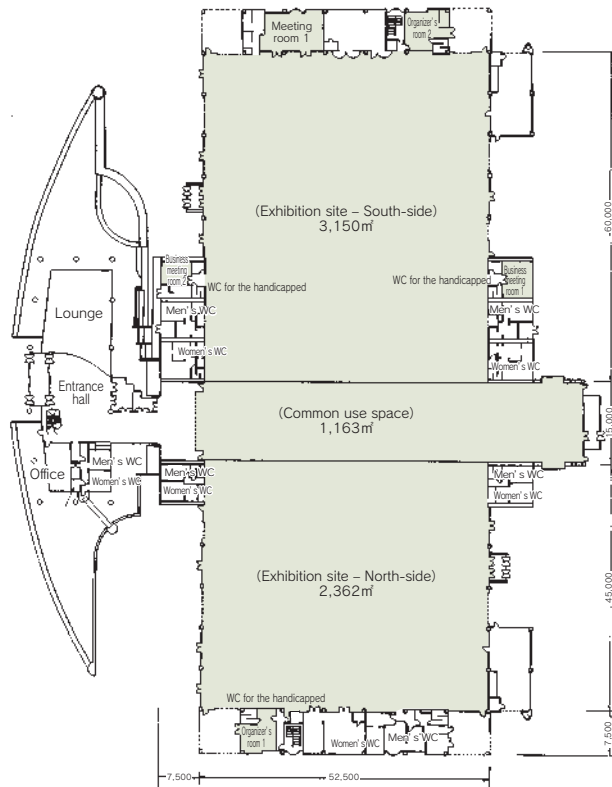

(2F)

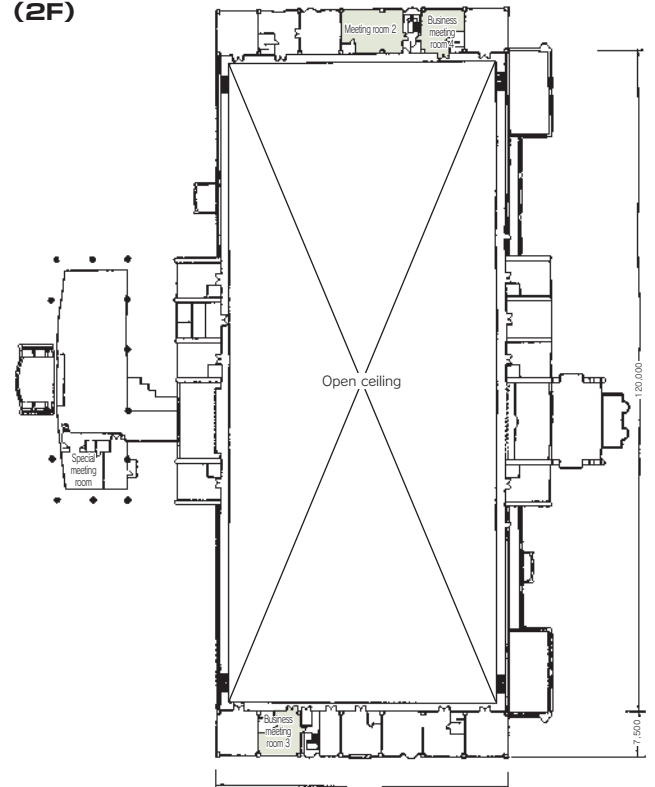

■ Convention site Hall 4

Site name	Floor	Area (m ²)	Width×Depth (m) (m)	Ceiling height (m)	Capacity (persons)					Remarks
					Fixed seats	School	Theater	Seated	Buffet	
Exhibition site - Entire room	1	6,675	—	8~19	—	—	7,000	—	—	Load capacity: 1.5t/m ² , air-conditioned
Exhibition site - North-side	1	2,362	45.0×52.5	8~19	—	—	2,500	—	—	Load capacity: 1.5t/m ² , air-conditioned
Exhibition site - South-side	1	3,150	60.0×52.5	8~19	—	—	3,500	—	—	Load capacity: 1.5t/m ² , air-conditioned
Exhibition site common use space	1	1,163	15.0×77.5	8~19	—	—	1,000	—	—	Load capacity: 1.5t/m ² , air-conditioned
Organizer's room 1	1	39	—	—	—	—	—	—	—	Air conditioned
Organizer's room 2	1	47	—	—	—	—	—	—	—	Air conditioned
Business meeting room 1	1	38	—	—	—	—	—	—	—	Air conditioned
Business meeting room 2	1	23	—	—	—	—	—	—	—	Air conditioned
Business meeting room 3	2	49	—	—	—	—	—	—	—	Air conditioned
Business meeting room 4	2	50	—	—	—	—	—	—	—	Air conditioned
Meeting room 1	1	75	—	—	—	—	—	—	—	Air conditioned
Meeting room 2	2	84	—	—	—	—	—	—	—	Air conditioned
Special meeting room	2	49	—	—	—	—	—	—	—	Table 2, Chair 10, air-conditioned

Width × Depth and the floor area may differ depending on the shape of the room.

2 Ishikawa Sports Center

222 Wakahino-machi, Kanazawa 920-0355

Tel: 076-268-2222 Fax: 076-268-2238

URL <http://ishikawa-spc.jp>



Meeting room



■ Number of seats

Meeting room 1: **96** seats (table 32, chair 96)

Meeting room 2: **84** seats (table 28, chair 84)

Meeting room 3: **60** seats (table 20, chair 60)

Total: **240** seats (table 80, chair 240)



■ Traffic access

30 min bus ride from JR Kanazawa Station JR
(Get off at Wakahino and walk for one min.)

20 min by taxi from JR Kanazawa Station



■ Hours

9:00am ~ 10:00pm

Closed: Year-end and New Year' s holidays
(Dec. 29~Jan. 3)

■ Date to start accepting reservation

Large event: One year before the date of use

Normal use: Three months before the date of use



■ Accommodation

None



■ Restaurants/Cafés

• Café "Come-come": **50** seats



■ Parking

500 vehicles (free)



■ Remarks

Other facilities: main arena, sub-arena, multipurpose training room, swimming pool and running track
Lunch boxes are available at the café.

Floor plan

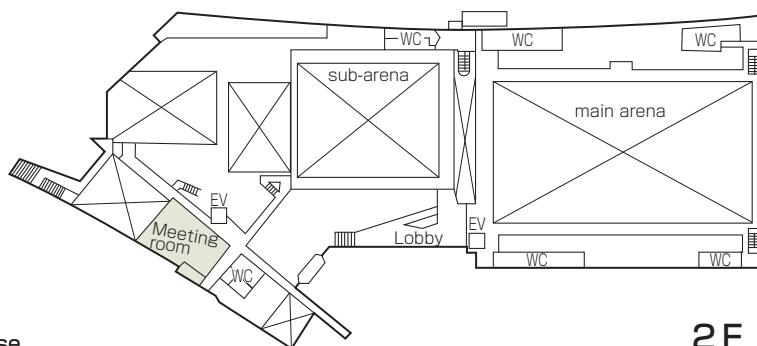

2F

■ Convention site

Site name	Floor	Area (㎡)	Width × Depth (m) (m)	Ceiling height (m)	Capacity (persons)					Remarks
					Fixed seats	School	Theater	Seated	Buffet	
Meeting room 1	2	135		2.6	96	96	—	—	—	table 32
Meeting room 2	2	110		2.6	84	84	—	—	—	table 28
Meeting room 3	2	81		2.6	60	60	—	—	—	table 20

Width × Depth and the floor area may differ depending on the shape of the room.

3 Ishikawa Industrial Promotion Center

2-1 Kuratsuki, Kanazawa 920-8203
 Tel: 076-268-2010 Fax: 076-268-2859
 URL <https://www.isico.or.jp/site/jibasan/>
 E-mail: jibasan@isico.or.jp



Main building



New building



Main building : Workshop room 1



■Number of seats
800 seats (Large hall)
300 seats (Convention hall)



■Traffic access
 20-min bus ride from JR Kanazawa Station
 Kanazawa Port Exit (West exit)
 (Get off at Kogyo-shikenjo)
 10 min by taxi from JR Kanazawa Station Kanazawa
 Port Exit (West exit)



■Hours
 9:00am~9:00pm
 Closed: Aug. 14~16, year-end and New Year's holidays
 (Dec. 29~Jan. 3)

■Date to start accepting reservation
 Six months before the date of use



■Accommodation
 None



■Restaurants/Cafés
 ・Restaurant "Ai-Area Yuzen": 120_{seats}
 (Closed on Sun. and national holidays Tel: 076-268-4595)



■Parking
1000 vehicles (free)



■Remarks
 None

■Convention site

Site name	Floor	Area (㎡)	Width×Depth (m) (m)	Ceiling height (m)	Capacity (persons)					Remarks
					Fixed seats	School	Theater	Seated	Buffet	
Main building Large hall	1	612	17.5×35.0	7.4	—	—	800	—	—	Movable seats: 482 seats
Meeting room 2	2	98	10.0× 8.0	2.9	32	—	—	—	—	
Meeting room 3	2	58	6.0× 8.0	2.9	20	—	—	—	—	
Special meeting room 5	1	143	11.0× 7.5	2.9	16	—	—	—	—	Provided with web conference equipment
Special meeting room 6	2	76	8.0× 8.0	2.8	16	—	—	—	—	
Meeting room 7	2	66	10.0× 5.0	2.7	28	—	—	—	—	
Meeting room 8	3	95	11.0× 7.5	2.9	36	—	—	—	—	
Workshop room 1	2	235	10.8×20.5	2.9	192	—	—	—	—	
Workshop room 2	2	139	10.8×11.7	2.9	96	—	—	—	—	
Workshop room 3	3	162	8.5×19.0	2.9	108	—	—	—	—	
Workshop room 4	3	100	7.5×11.5	2.9	72	—	—	—	—	
Workshop room 5	3	218	9.0×24.0	2.9	153	—	—	—	—	
Workshop room 6	3	108	9.0×12.0	2.9	54	—	—	—	—	
Workshop room 7	1	178	11.0×15.0	2.9	108	—	—	—	—	
New building Convention hall	1	402	20.1×19.7	6.2	—	—	300	—	—	Movable seats: 240 seats
Special meeting room 11	1	57	5.5× 6.5	2.8	7	—	—	—	—	
Special meeting room 12	1	57	5.5× 9.0	2.8	10	—	—	—	—	
Workshop room 10	2	190	8.8×22.0	2.8	104	—	—	—	—	
Workshop room 12	5	176	9.0×18.0	2.8	108	—	—	—	—	
Workshop room 13	5	118	9.0×12.0	2.8	54	—	—	—	—	

Width × Depth and the floor area may differ depending on the shape of the room.

Floor plan

Main building



Main building : Large hall

1F

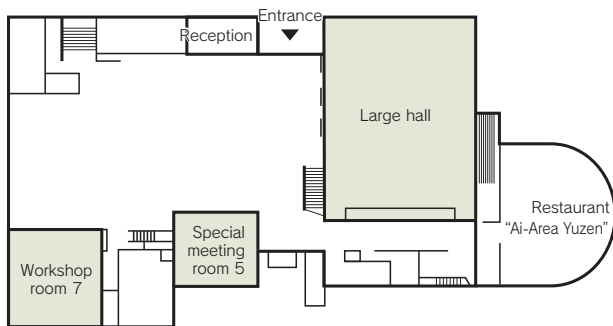

2F

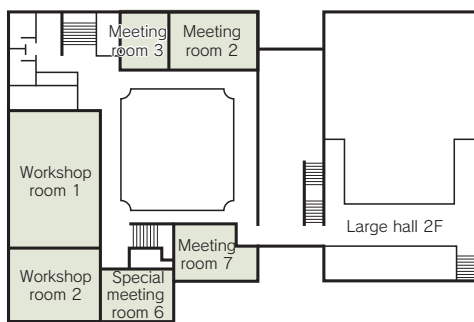

3F

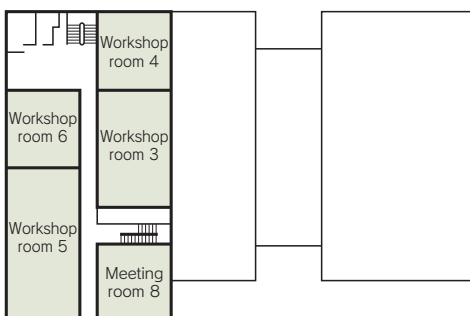

New building



New building : Convention hall

1F

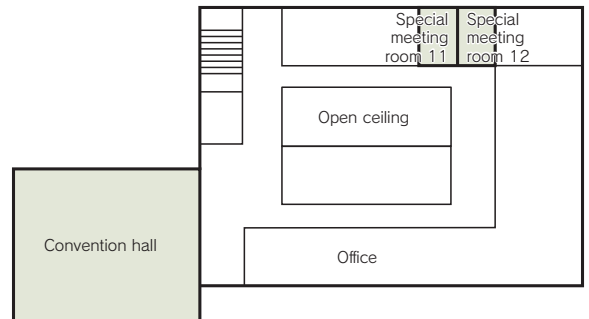

2F

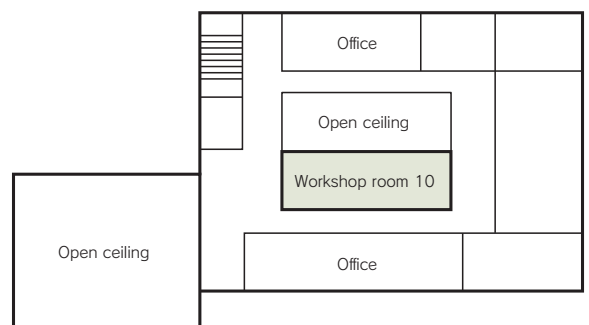

5F

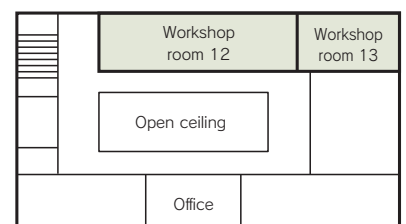

4 Kanazawa Ryutsu Kaikan

2-61 Toiya-machi, Kanazawa 920-0061
 Tel: 076-237-8585 Fax: 076-237-5240
 URL <http://www.kimassi.or.jp/>

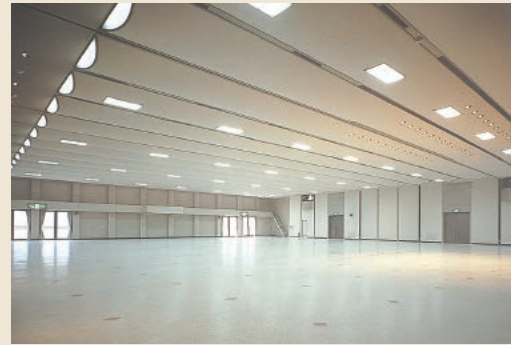

Large hall: Pulse

Floor plan

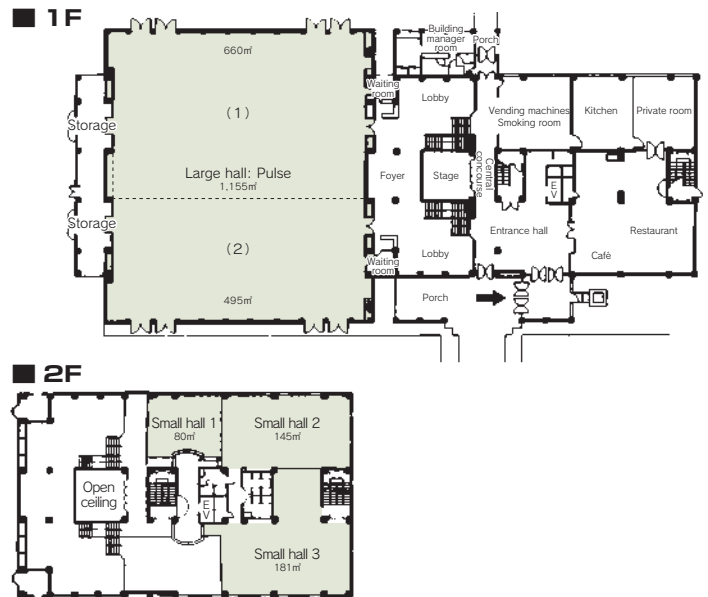

■ Number of seats
1,000 seats (Large hall "Pulse")



■ Traffic access
 15-min bus ride from JR Kanazawa Station
 Kanazawa Port Exit (West exit)
 (Get off at Toiya Center and walk for one min.)
 10 min by taxi from JR Kanazawa Station
 Kanazawa Port Exit (West exit)



■ Hours
 9:00am ~6:00pm
 Closed: Year-end and New Year's holidays
 (Dec. 29~Jan. 3)

■ Date to start accepting reservation
 One year before the date of use



■ Accommodation
 None



■ Restaurants/Cafés
 • Café & Restaurant: 112 seats



■ Parking
270 vehicles (free)



■ Remarks
 Wired/Wireless LAN accessible

■ Convention site

Site name	Floor	Area (m ²)	Width×Depth (m) (m)	Ceiling height (m)	Capacity (persons)					Remarks
					Fixed seats	School	Theater	Seated	Buffet	
Large hall (entire room)	1	1,155	35.0×30.0	5.0	—	600	1,000	—	—	
Large hall 1	1	660	20.0×30.0	5.0	—	330	500	—	—	
Large hall 2	1	495	15.0×30.0	5.0	—	250	350	—	—	
Small halls (entire room)	2	406	—	—	—	—	—	—	—	
Small hall 1	2	80	6.5× 8.9	3.5	—	—	—	—	—	
Small hall 2	2	145	8.2×15.3	2.7	—	80	100	—	—	
Small hall 3	2	181	14.7×15.3	2.7	—	80	100	—	—	
Workshop room (entire room)	4	198	8.6×20.7	2.7	—	126	—	—	—	
Workshop room 1	4	113	8.6×11.5	2.7	—	72	—	—	—	
Workshop room 2	4	84	8.6× 9.0	2.7	—	54	—	—	—	
Japanese-style room	4	72	5.3× 7.9	2.7	—	—	—	—	—	
Lounge	4	75	6.5× 8.7	2.7	—	28	—	—	—	
Small meeting room	4	33	6.4× 5.2	2.7	—	—	—	—	16	

Width × Depth and the floor area may differ depending on the shape of the room.

5 Ishikawa Prefecture Workers' Welfare and Culture Center

(Friend Park Ishikawa)

3-3-5 Sainen, Kanazawa 920-0024

Tel: 076-234-2421 Fax: 076-231-1731

URL <http://www.ishikawa-rofukukyo.jp/friendpark/>



Entire hall



Meeting room 3

Floor plan

■ 2F

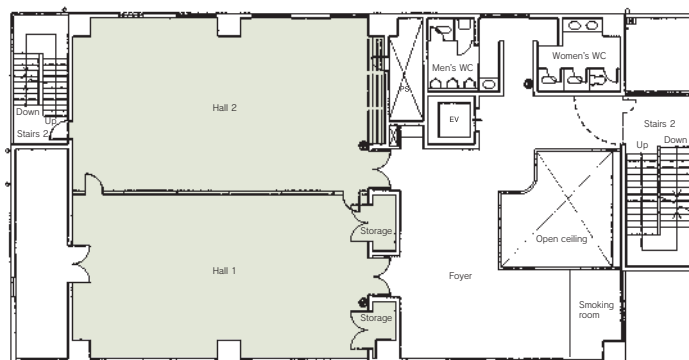

■ Number of seats
150 seats (Halls)



■ Traffic access
5-min bus ride from JR Kanazawa Station
(Get off at Ekinishi godochosha-mae and walk for one min.)
5 min by taxi from JR Kanazawa Station



■ Hours
9:00am~8:40pm

■ Date to start accepting reservation
One year before the date of use



■ Accommodation
None



■ Restaurants/Cafés
None



■ Parking
20 vehicles (free)



■ Remarks
Smoking room (2nd-floor)
No need to set up the site and return it to its original state

■ Convention site

Site name	Floor	Area (㎡)	Width×Depth (m) (m)	Ceiling height (m)	Capacity (persons)				Remarks	
					Fixed seats	School	Theater	Seated		Buffet
Entire hall	2	198	15.0×13.2	3.0	—	144	—	—	—	Chairs:190 Square shaped layout:60
Hall 1	2	96	7.3×13.2	3.0	—	72	—	—	—	Square shaped layout:48
Hall 2	2	102	7.7×13.2	3.0	—	72	—	—	—	Square shaped layout:48
Meeting room 1	3	40	7.0× 5.7	2.5	—	20	—	—	—	Square shaped layout:22
Meeting room 2	4	69	9.5× 7.3	2.5	—	36	—	—	—	Square shaped layout:36
Meeting room 3	5	40	7.0× 5.7	2.5	—	20	—	—	—	Square shaped layout:22
Meeting room 4 (Round table)	7	37	6.5× 5.7	2.5	14	—	—	—	—	

Width × Depth and the floor area may differ depending on the shape of the room.

6 Ishikawa Prefectural Juvenile Training Center

212-1 Tokiwa-machi, Kanazawa 920-0834
Tel: 076-252-0666 Fax: 076-252-7177



Restaurant



■ Number of seats
300 seats (Hall)



■ Traffic access
25-min bus ride from JR Kanazawa Station
(Get off at Suzumidai-1chome and walk for 7 min.)
10 min by taxi from JR Kanazawa Station



■ Hours
9:00am~10:00pm
Closed: Year-end and New Year's holidays
(Dec. 29~Jan. 3)

■ Date to start accepting reservation
Six months before the date of use



■ Accommodation
• Quadruple room: 12
• Triple room: 6
• Twin room: 2
• Japanese-style room: 4
• Other room: 1
Total: 25 rooms (99 people)



■ Restaurants/Cafés
• Restaurant: 100 seats
• Café: 45 seats



■ Parking
120 vehicles (free)



■ Remarks
Permanent simultaneous interpretation booth (Hall)
Simultaneous interpretation equipment (movable)
Large bathroom

■ Convention site

Site name	Floor	Area (㎡)	Width×Depth (m) (m)	Ceiling height (m)	Capacity (persons)					Remarks
					Fixed seats	School	Theater	Seated	Buffet	
Hall	2	272	17.0×16.0	3.5	—	180	300	120	200	Simultaneous interpretation equipment is installed permanently.
Workshop room 1	1	108	13.0× 8.0	2.6	—	63	100	—	—	
Workshop room 2	2	60	10.0× 6.0	2.6	—	36	80	—	—	
Workshop room 3	2	60	10.0× 6.0	2.6	—	36	80	—	—	
Workshop room 4	2	60	10.0× 6.0	2.6	—	36	80	—	—	
Workshop room 5	2	60	10.0× 6.0	2.6	—	36	80	—	—	
Workshop room 6	2	60	10.0× 6.0	2.6	—	36	80	—	—	
Multipurpose room (A, B)	4	112	16.0× 7.0	2.6	—	60	120	—	—	The space can be partitioned into smaller rooms.
Audiovisual room	4	58	8.3× 7.0	2.6	—	36	80	—	—	
Kitchen	4	70	—	2.4	24	—	—	—	—	
Craft room	4	70	—	2.4	24	—	—	—	—	
Large workshop room	1	238	17.0×14.0	3.5	—	150	250	—	—	

Width × Depth and the floor area may differ depending on the shape of the room.

Floor plan

1F

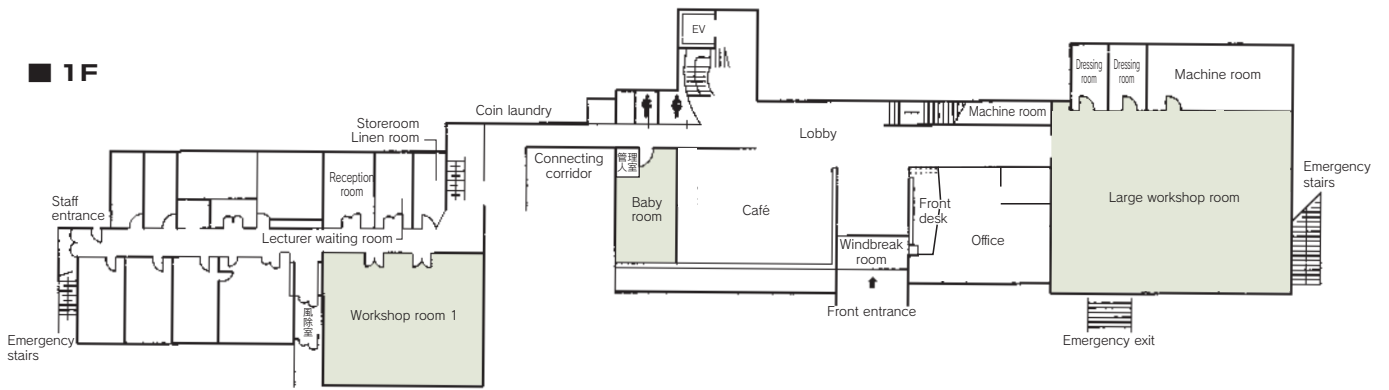

2F

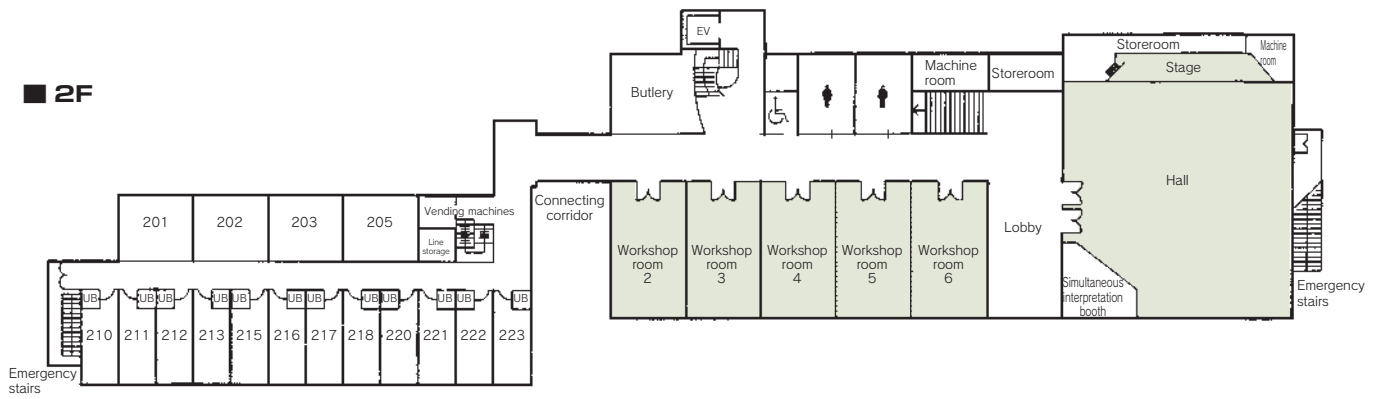

Workshop room 1



Hall

7 Tsujike Teien - guest house of the Yokoyama family, Lord Maeda's chief retainers -

1-8-48 Tera-machi, Kanazawa 921-8033
 TEL: 076-201-1124 FAX: 076-201-1123
 URL: <https://restaurant.novarese.jp/tkt/>
 E-mai: r-tkt@novarese.co.jp

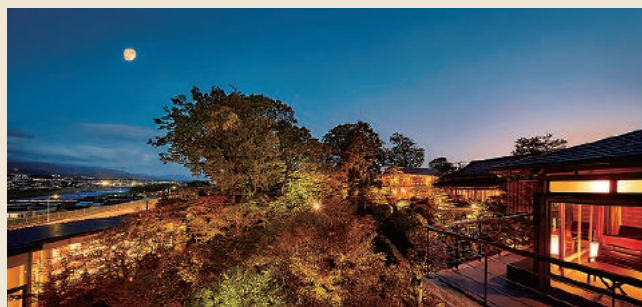

Haku



Sai



Crystal Hall

Floor plan

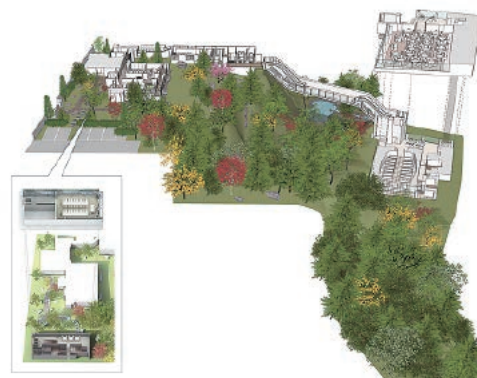

■Number of seats
220 seats (Haku in theater style)
 Haku: 140 people for seated-style
 250 people for buffet-style
 Sai: 40 people for seated-style
 50 people for buffet-style



■Traffic access
 By bus: 20-min from JR Kanazawa Station East Exit.
 Get off at "Teramachi 2-chome"
 and walk for 2 min.
 By car: 5-min drive from Kanazawa West IC



■Hours
 Summer: 11:00 am ~ 6:00 pm
 Winter: 11:00 am ~ 5:00 pm
 Closed: Tues. & Wed.

■Date to start accepting reservation
 Please consult us about your event.



■Accommodation



■Restaurants/Cafés
 Available



■Parking
69 vehicles



■Remarks
 Usable as a web conference site Seminars and events can be delivered to remote participants via live relay system. Ask us for further information about conferences, kickoff meetings, entrance ceremonies, graduation ceremonies, coming-of-age ceremonies, shareholders' meetings, company information sessions, school information sessions, business meetings, etc.

■Convention site

Site name	Floor	Area (㎡)	Width×Depth (m)(m)	Ceiling height (m)	Capacity (persons)					Remarks
					Fixed seats	School	Theater	Seated	Buffet	
Haku		236.971	12.7×18.6	4.5		75	220	~140	~250	Buffet: number of people in stand-up party
Sai		71	7×10.2	2.9-4.5		40	40	~40	~50	Buffet: number of people in stand-up party
Crystal Hall		98.261	7.2×13.5	4.5	80	50	80			Can be used for awards ceremonies

Width × Depth and the floor area may differ depending on the shape of the room.

8 Kanazawa Kokusai Hotel

Ru-8 Onuka-machi, Kanazawa 921-8565
 Tel: 076-296-0111 Fax: 076-298-1139
 URL <http://www.kanazawakokusaihotel.co.jp>



■ Number of seats
700 seats (Forest Fort)



■ Traffic access
 30-min bus ride from JR Kanazawa Station
 (Get off at Kanazawa Kokusai Hotel-mae)
 25 min by taxi from JR Kanazawa Station
 60-min bus ride from Komatsu Airport
 45-min drive from Komatsu Airport



■ Hours
 9:00am ~ 8:00pm

■ Date to start accepting reservation
 One year before the date of use



■ Accommodation
 • Twin room: 87
 • Double room: 6
 • Japanese/western bedding: 5
 • Japanese-style room: 1
 • Room for the handicapped: 1
 Total: 100 rooms 216 people



■ Restaurants/Cafés
 • Japanese restaurant "Kano": 75 seats
 • IL PUNTO: 45 seats
 • Buffet restaurant "Clover": 94 seats



■ Parking
250 vehicles (free)



■ Remarks
 Outdoor swimming pool (Jul. 20 ~ Aug. 31)
 Complimentary shuttle service (Max. 150)
 Complimentary shuttle service from Kanazawa Station

■ Convention site

Site name	Floor	Area (㎡)	Width×Depth (m) (m)	Ceiling height (m)	Capacity (persons)					Remarks
					Fixed seats	School	Theater	Seated	Buffet	
Forest Fort	2	562	18.7×30.0	4.6	—	340	700	320	550	The space can be partitioned into two rooms.
Hagoromo	2	75	7.5× 9.9	3.2	—	30	60	30	40	
Izutsu	2	75	7.5× 9.9	3.2	—	30	60	30	40	
Leaf Terrace	1	267	10.8×27.0	3.6	—	220	340	170	200	
Bara	1	85	7.2×12.0	3.2	—	50	80	40	50	
Himawari	1	50	5.1× 9.9	3.2	—	30	50	20	30	
Chitose	B1	220	14.1×15.6	3.5	—	110	200	100	130	

Width × Depth and the floor area may differ depending on the shape of the room.

Floor plan



Leaf Terrace

B1F

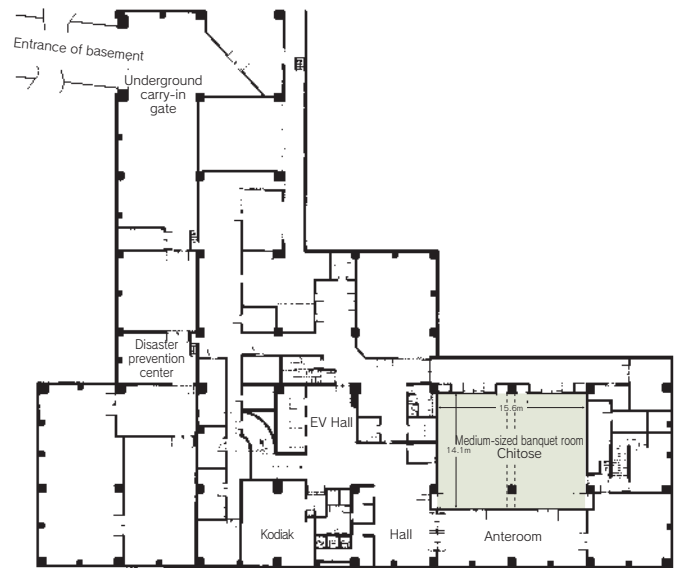

1F

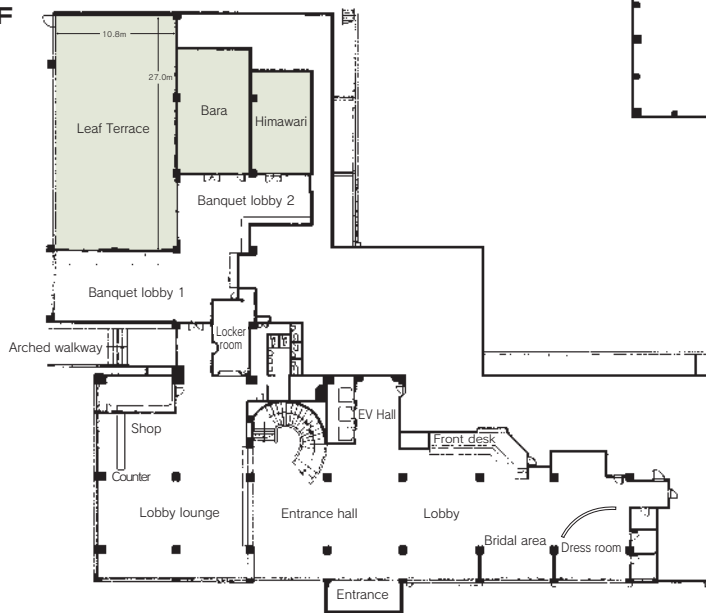

2F

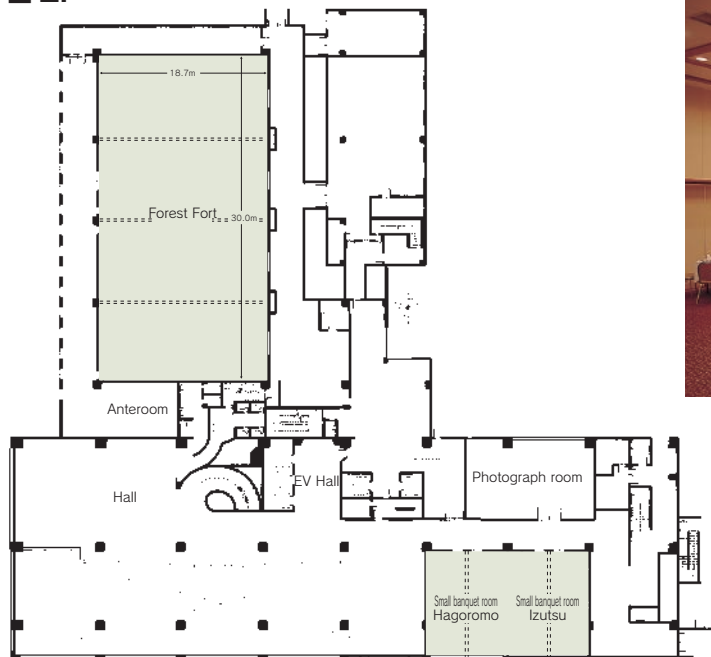

Forest Fort

<https://www.kanazawa-cb.com>